WEATHER FORECASTS

Victoria and Vicinity—Light to moderate Northerly winds, fine and mild.
Vancouver and Vicinity—Light to moderate winds; fine and mild.

The Daily Colonist.

(ESTABLISHED 1858)

COLONIST TELEPHONES
Business Office — 11
Circulation — 12
Job Printing — 197
Editorial Rooms — 80
Editor — 2111

NO. 89—SIXTY-FIFTH YEAR | VICTORIA, BRITISH COLUMBIA, TUESDAY, MARCH 27, 1923 | TWENTY PAGES

FLOWERS CROWD DEATH CHAMBER

Friends Pay Touching Tribute as Soon as News That Wonderful Actress Had Passed Away Is Known

END COMES PEACEFULLY TO MADAME BERNHARDT

Tired After Long Fight Against Death, Which She Did Not Wish, But Never Feared—Fought Illness Bravely

PARIS, March 26.—Sarah Bernhardt died peacefully in the arms of her son, Maurice, at one minute before eight o'clock tonight. In life she had had an amazing power over emotion of marvelous realism and pathos in her action of death scenes. At the end of her days she quietly drifted away into eternity, tired after her long fight against death, which she did not wish but never feared.

Hopa for the life of the great actress had long since been abandoned, and half an hour before she passed away those in attendance found her sinking beyond recovery, though, knowing her reeuperative powers, it was thought she might live throughout the night.

Mme. Bernhardt died in a large room on the second floor of her home with windows wide open on the boulevard Perelere, the noise of trucks and the railroad keeping up a low roar to which she was long accustomed. It was the sudden closing of these windows, opened on the finest day of Spring, that gave the signal to those waiting and watching without that Mme. Bernhardt was dead.

Death was due to a renewed attack of uraemic poisoning, which began Friday, but the actress astonished her physicians by her repeated rallies and her will to live, just as she did last December, when hope had several times been abandoned. A priest was summoned hurriedly in the middle of the afternoon, when symptoms of the gravest nature supervened, but Mme. Bernhardt rallied and regained lucidity. The priest administered Extreme Unction, which she acknowledged with faint movements of the hands and head, too weak to speak.

Mme. Bernhardt's grandson, M. Grosse, brought the first flowers into the death chamber—mauve and white lilacs. Flowers came from many friends quickly, and soon the room was heaped with them, those from the family and nearest friends being placed on the bed.

A State Funeral

It is understood that Bernhardt will have a state funeral. The date has not yet been fixed, but it is thought that Thursday or Friday will be selected. In accordance with French custom, watch was kept throughout the night beside the body by members of the family, and tomorrow all will be admitted for a last view of the artist, who lies buried in flowers, with candles burning.

RUSSIAN ARCHBISHOP SENTENCED TO DEATH

Five Priests Sentenced to Prison—Stay of Execution Ordered—Future of Church Affected

WARSAW, March 26.—A resolution calling on the Polish Government to make all efforts to obtain the release of Archbishop Zeptiak and the other Roman Catholic priests on trial in Moscow was passed unanimously by the Polish Chamber of Deputies on Saturday. In adopting the resolution the Chamber declared it was acting in accord "with humanitarian principles recognized by the entire civilized world" with regard to religious and cultural freedom.

It was declared that the trial in Moscow affected the future of the entire Roman Catholic population of Russia, including some two million Poles, who are guaranteed liberty of religion and culture.

Opposed Soviet

MOSCOW, March 26.—Archbishop Zeptiak, head of the Roman Catholic Church in Russia, and all the sixteen priests on trial with him, charged with opposing the Soviet government, were found guilty by the court today.

Arehbishop Zeptiak and Vicar-General Butchkavitch were sentenced to death. The central executive committee ordered a stay of execution of the death sentence. The court deliberated eight hours before rendering its verdict. Five of the prisoners were sentenced to ten years' imprisonment—the priests Kavetzo, Elsmond, Yunavetch, Kodavitch und Feodoroff. Eight others received sentences of three years' imprisonment, while two were given a six months' term, including one choir boy, whose sentence was commuted. Counsel for the defence immediately prepared to lodge an application with the central executive committee for a reprieve or a reduction of the sentences.

Answers Question on Vancouver Elevator

OTTAWA, March 26.—Answering a question in the House today, Hon. J. A. Robb, Minister of Trade and Commerce, stated that the terminal elevator at Vancouver handled 13,098,660 bushels of grain during 1922. Of this amount 12,908,088 was wheat. Total receipts of elevators were $171,272.02 and total expenditures $73,868.59.

To Supreme Court

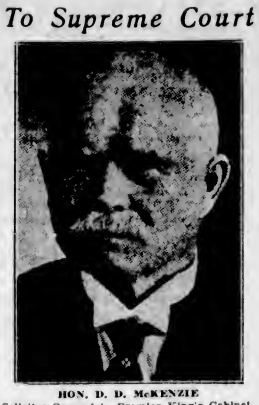

HON. D. D. McKENZIE
Solicitor-General in Premier King's Cabinet, who will fill a vacancy in the Supreme Court of Nova Scotia, it is said.

Welcome Farm Delegations at a Luncheon Today

VICTORIA business men will gather at the Chamber of Commerce today to welcome delegates to the Vancouver Island farmers' conference and assure them of Victoria's friendship and co-operation. Not only members of the Chamber of Commerce, but all Victorians interested in the agricultural welfare of the Island have been invited to attend the luncheon, which will be held at the Chamber of Commerce, commencing at 12:15 o'clock. Hon. E. D. Barrow, Minister of Agriculture, and Dr. Warnock, Deputy Minister, will be among the speakers, while short talks will also be given by visiting Farmers' Institute delegates.

RUMORED IN ENGLAND PREMIER WILL RETIRE

Is Suffering From Mild Throat Affection, But Is at His Post in Parliament

LONDON, March 26. — Premier Bonar Law is suffering from a mild throat affection which while affecting his voice is not affecting his health. He intends, however, to take ten days of complete rest from political affairs during the Easter recess.

Rumors of the retirement of Bonar Law as Premier have been repeately current since he assumed office, because of his uncertain health, and because of the possibility that he might be unable to stand the prolonged strain of office. But the Prime Minister was in his place in Parliament today answering questions, and there is nothing to show any immediate likelihood of his retirement.

RUSH FOR SPACE ON EXHIBITION TRAIN

Canadian Manufacturers' Enterprising Bid for France's Import Trade Is Highly Commended

MONTREAL, March 26.—The attempt of Canadian manufacturers to corner a lion's share of France's import business is being hailed with expressions of approval from almost every corner of the Dominion, messages pouring into the Canadian exhibition train offices indicate.

The train, which is showing exhibits of all-Canadian manufactures and raw material, is viewed in the majority of letters as the first really concerted move by Canadian exporters to secure a foreign market by first educating the foreign consumer.

Already the free exhibiting space on the train is almost completely allotted, according to Mr. J. D. Chesney, director of the exhibits, and the grouping of similar manufacturers has been necessary.

Electoral System of Italy Draws Criticism

ROME, March 26. — Michelle Bianchi, secretary-general of the Fascisti party, in a speech at Milan today said that abolition of the existing electoral system of Italy was necessary in order that the country could be administered by a government able to direct for a considerable period the life and labor of the nation.

The forthcoming elections, he announced, would be under the majority system, together with enlargement of the present constituencies. He stated, as his belief, that the new government would need to grapple with the problem of altering the constitution in such a way that the man placed at the head of the government by the King would no longer be obliged to seek the votes of confidence from parliament.

HAMBURG REGAINS PRE-WAR POSITION

BERLIN, March 26.—Hamburg has regained her pre-war position as the greatest shipping centre on the European continent, according to the tonnage statistics for last year just published. These show that the port of Hamburg handled more than 13,000,000 tons, as compared with 12,750,000 for Antwerp and 12,250,000 for Rotterdam.

Will Not Present Budget Week After Recess

OTTAWA, March 26.—The budget will not be introduced in the House during the first week after the end of the Easter recess. Assurance to this effect was given Sir Henry Drayton by Hon. W. S. Fielding, Minister of Finance, in the House today.

CLAIMS BERLIN BEHIND ATTACKS

Hostile Movements on French in Ruhr Due to Nationalists, Supported by Government, Says Commander

SEVERE MEASURES IF ATTACKS ARE CONTINUED

Prussian General von Mudra Arrested—First Burgomaster of Buer Arrested; Second Faces Police Tribunal

DUSSELDORF, March 26.—The French police of Scharnhorst today arrested Clara Zetkin while she was on her way to Essen to address a Communist meeting. Learning of her arrest, General Degoutte, the French commander, ordered that she be immediately released and allowed to continue her journey.

The general officer commanding here has addressed a proclamation to the population referring to attacks against the troops of occupation. His charges that these attacks are due directly to German nationalist propaganda, which is supported by the German Government. The proclamation says that if the attacks are persisted in he will be obliged to take very severe measures.

The French authorities have expelled Herr Zimmerman, first burgomaster of Buer. The second burgomaster, who was head of the occupation office at Recklinghausen, has been summoned to appear before the police tribunal for refusing to obey occupational orders.

BERLIN, March 26.—A Weisbaden dispatch to The Frankfurter Zeitung reports that the French have arrested the Prussian General Von Mudra, who commanded the Germans in the Argonne during the Great War.

SOCIALISTS FIND NO RUHR BRUTALITY

Belgian Commission Returns With No New Sugestions for Settlement of Reparations Dispute

BRUSSELS, March 26.—The Belgian Socialist Commission has returned from the Ruhr, but without any new suggestions for a settlement of the reparations dispute between Franco-Belgium and the Germans.

M. Wauters, a member of the delegation, said the occupational forces had not taken brutal measures and the population did not complain of the troops, but that the German workmen said they were unwilling to work under bayonets.

ASKS AMNESTY FOR POLISH OFFENDERS

WARSAW, March 26.—The Polish Government has submitted to Parliament a bill granting amnesty for all offences committed entirely or partly from political or religious motives. This decision was arrived at in consequence of the final recognition of the eastern and northeastern frontiers of Poland by the powers, and relates to crimes committed both on Polish territory and abroad.

The measure will make possible the return to Poland of various persons who have conducted propaganda against the Government from abroad.

REBELS THREATEN EO DRIVE OUT PRIESTS

Doctors and Ministers Also Given 24 Hours' Notice to Leave Leitrim if Soldiers Executed

BELFAST, March 26. — Notices posted on Sunday near Catholic churches in Southern County Leitrim, state that if any soldiers of the Irish Republican army belonging in that area are executed by the Free State, all doctors, priests and ministers will have to clear out within twenty-four hours, after which their motors will be fired on at sight.

Any person assisting the Free State by giving out information likely to lead to the capture of a soldier of the Irish Republican army will be liable to the death penalty, the notices declare.

NO AMENDMENT ON EXCURSION RATES

OTTAWA, March 26.—It is not the intention of the Government to introduce an amendment to the Railways Act restoring special rate excursion tickets at the present session of Parliament.

Mr. T. L. Church, Conservative, North Toronto, was given this information in the House today.

Mr. Church's question bore reference to such special occasions as public holidays, week-ends, Fall fairs, sporting contests, games and conventions. He was told that the granting of special rates "must be left to the initiative of the railways, subject to the supervision of the Railway Board."

ART AUTHORITY DEAD

SUTTON, Eng., March 26.—Mr. Joshua James Foster, noted authority on art, especially paintings in miniature, is dead here.

Mr. Foster was honorary secretary of the Folklore Congress in 1891, and in 1912 served as a member of the British committee of the International Exhibition of Miniatures at Brussels.

Recovers From Bite

LORD CARNARVON

CAIRO, March 26.—Lady Carnarvon arrived here today, ending her hurried trip from England, which she made partly by airplane, to be with her husband who is ill with blood poisoning from an insect bite.

Lord Carnarvon is much improved.

WATER FIGURES BREAK RECORDS

Largest Revenue in History Earned by Victoria Waterworks System Last Year—Fewer Services

Revenue of the Victoria waterworks department was greater last year than ever before, Water Commissioner F. M. Preston informed the City Council last night.

The total amount of water rates collected during the year amounted to $285,828.44, or $14,738.69 more than during the previous year.

There was a substantial increase in the volume of water consumed, especially in Saanich municipality. In November the excess rate was raised from 10 cents to 12 cents per hundred feet, and this is expected to result in a further increase in revenue this year.

No new services were established last Summer for lot cultivation, as there was practically no reduction in the rates for water for that purpose.

Mr. Preston's figures show that there are more vacant stores and houses than there were a year ago, although the situation is not nearly so acute as it was four or five years ago.

Mr. Preston's report shows that Victoria has 20,000,000 gallons of water available daily, and that the maximum amount used is 12,700,000.

The net profit of the Victoria waterworks system last year, as announced some time ago, amounted to about $20,000.

IRISH DESTRUCTION BURDEN FOR CITIZENS

Costs Two Shillings Per Head Weekly for Every Man, Woman and Child in Erin

DUBLIN, March 26. — President Cosgrave in the Dail Eireann today announced that the total estimates for the next fiscal year were £42,250,000 sterling, an increase of £3,500,000 over those of the current year.

The main increases are for the army and police, the former counting £10,6[illegible],000, an increase of £3,000,000. Compensation for damages to property requires £10,000,000, and for personal injuries, £500,000. The President said he would not make his regular budget statement until after Easter, but that he would announce the estimated receipts tomorrow.

On motion of Mr. Cosgrave, the Dail voted an account for £14,000,000 to meet four months' expenditures of next year.

Mr. Thomas Johnson criticized the Government's method of presenting the estimates, and complained that the cost of meeting the campaign of destruction amounted to 2s. per head weekly for every man, woman and child in Ireland.

GREEKS' REPLY IS DIRECT CHALLENGE

Demand That Angora Government Send Ships to Transport Turkish Population From Greece

LONDON, March 26.—The Greek Government announced its policy today on the refugee question, says an Athens dispatch to The Times. This policy is a direct challenge to the Turks, demanding that the Angora Government send ships to transport the Turkish populations from Greece, and declaring that it is absolutely impossible for Greece to receive more refugees until an exchange of populations is arranged whereby the Turks now residing in Greece will cede their homes to an equal number of Anatolian Greeks.

Britain and Argentina May Arbitrate Dispute On Britsh Loan Claim

BUENOS AYRES, March 26.—Arbitration of the differences between Argentina and Great Britain over the payment by the British of $50,000,000 to Argentina in January, 1921, is proposed in the report of Attorney-General Larei, who was entrusted with investigation of the British claims involving 22,000,000 pesos. Great Britain advanced the $50,000,000 to enable Argentina to liquidate a previous loan from the United States bankers on the understanding that it was to be applied against the British credit established in Argentina during the war. Argentina credited the money at par, whereas the British contend it should have been credited at the current rate of exchange on New York.

PLAN INTERESTS GERMAN LEADER

Herr Stinnes Pays Surprise Visit to Rome on Hearing of United States War Debt Proposal

FAVORS SUGGESTION OF ECONOMIC CONFERENCE

Visit Connected With Presence of Influential Figures in Finance and Commerce, Especially Americans

ROME, March 26.—From conversations which Hugo Stinnes, Germany's great industrial figure, has had with the American delegates to the congress of the International Chamber of Commerce, it appears that he came to Rome when he heard of American proposals that a portion or all of the war debts owing to the United States would be remitted after the European states had given assurance they would put their finances in order.

Without Notice

Herr Stinnes came to Rome yesterday without notice beforehand of his coming; even the German ambassador knew nothing about it until he learned of the magnate's presence in Rome through the newspapers.

While Herr Stinnes refused to grant an interview today, saying he had no statement to make, it is learned that he is in favor of the American suggestion to call an international economic conference at which all the countries interested would be represented by delegates having full power in order to be able definitely to solve the reparations, inter-Allied debts and exchange stabilization questions.

Selects United States

He is represented as believing that the United States is the country best adapted for the conference, being outside Europe and unaffected by the influences of the contending parties.

Hedd Stinnes said he desired the support of Premier Mussolini in the hope that his influence might have a decisive effect on the attitude of most of the other countries. The industrial leader, upon his arrival, went to the same hotel which housed the American delegates to the commerce congress.

The Tribuna, commenting on the presence of Herr Stinnes in Rome, thinks it is connected with the presence here of so many influential figures in the world of commerce and finance, especially the Americans.

Herr Stinnes said he desired the aired to meet and confer with Premier Mussolini. The Premier, however, prior to his departure for Milan tonight requested Signor Finzi, Under Secretary of the Interior, to interview Stinnes. After an exchange of views between the industrialist and Signor Finzi, Herr Stinnes left for Berlin. The Giornale d'Italia says that Stinnes, while in Rome, had a conversation with Pope Pius and also saw Cardinal Gasparri, the Papal Secretary of State.

ALL FARM WORKERS OF NORFOLK CALLED OUT

Laborers on King's Estate Disobey Strike Order Applying to Both Union and Non-Union Men

NORWICH, England, March 26.—All the farm laborers of Norfolk County were called out on strike today, when the executive committee of the Farmers 'Union rejected the proposal of the laborers for a three months' truce in order to place the farmer problem before the government, and also declined a suggestion made by Sir Robert Sanders, Minister of Agriculture, to submit the dispute to an independent arbitration committee. The laborers have been contending for an advance in wages. The strike has not yet become general, many of the men, notably laborers on the Earl of Kimberley's estate, being reluctant to join the ranks. These men are receiving thirty shillings a week as against twenty-five shillings offered to the laborers by the farmers generally.

The laborers on King George's Sandringham estate are disobeying the strike call.

The laborers' union is insisting that all the farm workers must strike, whether union or non-union, irrespective of what wages they are receiving.

Theatres Stay Open in Reply to Rebel Tyranny

DUBLIN, March 26.—The Dublin newspapers today announced that all theatres and motion picture houses owned by the Theatre and Cinema Association would be closed during Holy Week. Tonight the association announced that contrary to this statement the houses would be opened on the days and the hours customary in Holy Week. This sudden change of policy is declared in some quarters to be due to Government intervention, it being pointed out that Home Minister Kevin O'Higgins only last Saturday declared the theatres and movies must be kept open in order to defeat the tyranny of the republicans, who had decreed their closure.

FIND BODIES IN DEBRIS

QUEBEC, March 26.—The bodies of Dr. Gaboury and L. Jobin, who lost their lives in the St. Roch's Hotel fire last Monday were found in the debris toda-

Gives Aid to Science

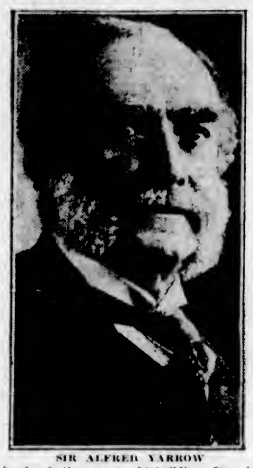

SIR ALFRED YARROW
head of the great shipbuilding firm in London, has given 100,000 pounds sterling for scientific research. He is 81 years old.

Vancouver Shelves Daylight Saving

VANCOUVER, March 26.—A proposal that Vancouver adopt daylight saving this Summer was shelved for two weeks by the city council today. Strong opposition to the proposal developed at today's meeting of the council

LONGSHOREMEN VOTE TO ACCEPT SCHEDULE

Threatened Strike in Vancouver Is Averted—I.L.A. Recognized as Only Waterfront Labor

VANCOUVER, March 26.—At a special meeting of the International Longshoremen's Association, held on Sunday, the men voted to accept the new schedule prepared last week by a committee representing the men and the shipping companies. The threatened strike has been averted.

Under the new schedule the I.L.A. is recognized as the only waterfront labor. This recognition is for a period of six months. The men secure an additional hour's pay for "standing by" time. There will be no increase in lumber handling rates unless there is one on the Sound.

The Vancouver I.L.A. undertakes to satisfactorily adjust the dispute now existing between it and labor at New Westminster and Fraser Mills.

Extremists in France Agitate in Favor of Convicted Murderers

PARIS, March 26.—Labor unionists of extreme tendencies in France have resumed their agitation in favor of Nicola Sacco and Bartolme Vansetti, convicted of murder at South Braintree, Mass., and are organizing meetings, the advance posters of which bear the caption: "Liberty or Death." These posters declare that "the infamous Judge Thayer, of the Massachusetts court, persists in postponing the retrial of Sacco and Vansetti in spite of the fact that one after another the prosecution witnesses have retracted."

Repression of the activities of the workers and anarchists throughout the world is generally denounced at these meetings, particular stress being placed on the cases of Sacco and Vansetti and the sentence to hanging of 172 peasants in India. The French action in the Ruhr is also repudiated.

A discreet guard is maintained over the American embassy.

Bankruptcy Act Under Discussion at Ottawa

OTTAWA, March 26.—Arguments for and against the maintenance of the Bankruptcy Act were heard in the House today on a resolution by P. F. Casgrain, Liberal, Charlevoix-Montmorency, that the act should be amended or abrogated.

Opposition to the act came mainly from Quebec French-speaking members. There were claims that the act had staged a commercial tragedy in Quebec—a tragedy in which the actors were the assignee, the trustee, the registrar, the creditors and the judge.

Sir Lomer Gouin, Minister of Justice, urged, on the other hand, that the social and economic needs of Canada demanded a uniform law of bankruptcy. Were the act repealed, Sir Lomer was confident that agitation would be started to place another bankruptcy act on the statute books.

He further intimated that an amending bill would be brought down this session. Mr. Casgrain sought to gain his motion by striking out the word, "abrogated," but was informed that he could not amend his own motion, and a little later the discussion ended by Mr. Casgrain withdrawing his resolution.

OTTAWA HOLIDAY MARCH 28 TO APRIL 9

OTTAWA, March 26.—The Easter holiday will extend from March 28 to April 9, according to a motion adopted today. The Senate adjourned on Friday till April 11.

Judge of Manitoba Court Drops Dead in St. Paul

WINNIPEG, March 26.—Word was received here this afternoon that Hon. J. D. Cameron, judge of the Manitoba Court of Appeal, dropped dead in St. Paul, Minn., today. He was born in Ontario in 1850.

CANADA'S STAND ON WAR DEBATED

Resolution Calls for Consent of Parliament Before Dominion Participates, Save in Case of Actual Invasion

QUEBEC MEMBER SPEAKS ON SUBJECT IN HOUSE

Says Britain Has Acted With Her Own Interests at Heart Rather Than Those of Canada

OTTAWA, March 26.—At a late hour tonight the House opened discussion on the question of Canadian participation of war.

Major C. G. Power, Liberal, Quebec South, raised the subject on a resolution which has been standing on the order paper in his name since the opening of the session, a resolution that "in the opinion of this House it is expedient to declare that save in case of actual invasion, the Dominion of Canada shall not be committed to participation in any war without the consent of the Parliament of Canada."

"Not Canada's Mother"

Arguments which were apt to be advanced in favor of Canada's participation in Great Britain's wars, said Major Power, were sentimental, moral, legal and constitutional. In the first category, he said, came the call of the blood. His reply to this argument was that Great Britain is not Canada's mother. It was French explorers who settled first and French missionaries who colonized; yet no member of the House, he supposed, would consider that Canada must participate in France's wars. If it were a matter of blood, then the United States would be under a greater obligation than Canada, since there are more Anglo-Saxons there. In Canada were people of other races and Canada did not do her duty to them unless she made it possible for them to carry on their business in peace and security.

As to the moral argument of having been protected by Great Britain's army and navy, Major Power contended that Canada had not been protected to any great extent and that Great Britain had in the main acted toward Canada "with her own interests at heart rather than those of Canada." There was no copyright on freedom, said Major Power, and Canada could just as well have developed her free institutions under the protection of some other powers.

In Colonial Days

During colonial days there was no question of obligation to aid in defence of the Empire, he stated. At the time of the Soudan War Sir J. Macdonald said reciprocal trade between the colonies and England should be a matter of treaty.

OAK BAY NOT GOING TO ADD TO TROUBLE

Will Not Question Agricultural Association's Decision in Regard to Racing Concession

While no resolution on the matter has been passed, it is the understanding existing among the members of the Oak Bay Council that they will permit races at the Willows under the auspices of any body which is approved of by the British Columbia Agricultural Association.

At its meeting last night the Council heard the report of the special committee appointed to confer with the Agricultural Association. It was pointed out that while the association had practically decided at one time to give the concession to certain interests, there now appeared to be a doubt as to who would obtain it. The matter was therefore left until the Agricultural Association has decided what it wants.

Oak Bay is to get $5,000 in return for granting the privilege of conducting horseracing, but it is understood that the Oak Bay councillors are not going to rescind the anti-racing by-law now on the books until the $5,000 puts in an appearance.

The annual loan and rate by-laws were passed through several stages by the Council last night.

The cleaning up of the side of Newport Avenue bordering the Oak Bay Park was ordered by the Council. The fence of the park has been removed, and the improvement of the area is being proceeded with. A large number of plans for the development of the park are expected by the date on which the plan competition is to close.

SLIGHT DECREASE IN UNEMPLOYMENT

OTTAWA, March 26.—The trend of employment as reflected in reports from employers to the Dominion Bureau of Statistics was favorable at the beginning of March, although the movement was not pronounced. Returns were received from 6,387 firms, with an aggregate working force of 743,128 persons, as compared with 741,711 on February 1. The index number, therefore, increased slightly from 89.5 on the latter date to 89.9 for the period being surveyed.

GET $25,000 IN GEMS

NEW YORK, March 26. — Four bandits today hurled a cobblestone through the double window put up by David Gumbines after his jewelry store had been robbed of $20,000 three years ago, and, amid a spray of bullets, fled in a yellow taxicab with $25,000 worth of gems.

THE GIFT CENTRE

Specials for Easter Gifts

To Make Room We Offer While They Last:

"French" Gilt Mounted Vases, regular $7.25. Special Price $3.50
Cut Glass Creams and Sugars, regular $2.75 per pair. Special Price $1.75
8-Inch Cut Glass Berry Bowls, regular $6.75. Special Price $5.50
White Handled Steel Dinner Knives, per half dozen $2.50
Platenoid Photo Frames (will not tarnish). Each 25c
Brass Photo Frames from $2.50

Leather Goods, 50% Off Regular Prices

Cut Glass Sherbet Glasses. Regular $7.75 half dozen $5.00
Cut Glass Water Set, 7 pieces. Regular $8.75 ..... $5.00
Cut Glass Syrup Jugs. Regular $5.25 ..... $3.50
Ebony Hand Mirrors. Regular $6.50 ..... $2.75

Compact Manicure Sets, in Attractive Leather Rolls, and Umbrellas ⅓ Off Regular Prices

For These and Many Other Attractive Bargains See Our View Street Window.

Mitchell & Duncan, Ltd.

JEWELERS, WATCHMAKERS, ETC.
Corner of Government and View Streets
Phone 675 C.P.R. and B.C. Electric Watch Inspectors Phone 675

SEED POTATOES!

Early Rose Seed, Irish Cobbler, Sutton's Reliance
Shallots, Onion Sets and Fertilizers

Free Delivery **SYLVESTER FEED CO.** 708 Yates Street Tel. 413

EASTER SALE OF FOOTWEAR

Some of the Specials for Today—
Growing Girls' or Women's Patent Mary Jane Slippers. Regular $3.50 ..... $1.00
Women's Brown Kid Boots. Reg. $9.00 ..... $1.95

MUNDAY'S
"The British Boot Shop" 1115 Gov't St.

Easy on floors, labor and upkeep

Fairbanks-Morse Warehouse Trucks

Built super-strong to withstand the hardest knocks. A pattern for every service from a barrel truck to an express waggon. Special trucks for special work. Write our nearest Branch for specifications and prices.

The Canadian FAIRBANKS-MORSE Company Limited
Cor. Johnson & Broad Sts. Victoria, B.C.
37

Bicycle Sale

5 Bicycles at $29.50, and 3 Bicycles at $8.00
New English Bicycles at $45, 10 Bicycles at $27.50

VICTORY CYCLE WORKS
JACOB AARONSON, Propr.
931 Johnson St. Phone 735

SPECIALS

Short Lattice for Fences
Short, Slightly Discolored Lath
Short Length, 1 x 3 x 4, for Pickets, at Attractive Prices.

Canadian Puget Sound Lumber and Timber Co. LIMITED
Quality—Service
Mills and Offices: Discovery St. Phone 7060

Let Us Assist You With Your Building and Repair Problems.
SEE US TODAY

TRAIN STRIKES AUTO, TWO MEN ARE KILLED

LOS ANGELES, March 26.—Louis Burston, motion picture producer, of Los Angeles, and Thomas Truxton Strain, horse show promoter, of Portland, Ore., were killed, and Miss Grace A. Farr, of Los Angeles, possibly fatally injured Sunday night, when the automobile in which they were riding was struck by a Southern Pacific train at a grade crossing a mile west of Pomona.

After-Eating Distress

and all forms of stomach trouble, such as gas, pains, acid, sour, burning stomach, are all relieved in two minutes by taking Jo-To. Jo-To sold by all druggists. (Advt.)

YOUNGSTER TRAPPED IN BLAZING BARN

Two May Die—Cows, Horses, Pigs Hay and Tons of Potatoes Lost at Lulu Island

VANCOUVER, March 26.—Trapped in a blazing barn to which they had set fire while playing with matches, Leslie Boyd, aged two, and his brother Morrison, two years older, sons of R. Boyd, No. 19 Road East, Lulu Island, were so badly burned that one of them may die.

The barn and everything in it was a total loss. This included ten cows, three horses, an auto, twenty-three pigs, ten tons of hay and some tons of feed potatoes.

VISIT TO GAS PLANT

Members of Local Branch of Engineering Institute Pleased With Facilities

On Saturday afternoon members of the local branch of the Engineering Institute of Canada visited the plant of the Victoria Gas Company at the invitation of the superintendent, F. G. Hewlings, who personally conducted the party on their inspection of the very up-to-date equipment which renders the process of manufacture almost entirely free of heavy manual labor.

The coal is delivered on scows at Rock Bay, unloaded by a derrick delivering to an ingenious travelling buggy which permits the coal to be dumped over a long storage area served by an underground belt conveyor which carries the coal to the adjacent retort building where a bucket conveyor hoists the coal to the top of the building. Here it is fed to the vertical retorts from which it emerges as coke at the ground floor, the gas values having passed to the purifiers. The feeding and discharging of the retorts is thus a continuous process.

The visitors were keenly interested in the method of operation and expressed their appreciation of the opportunity to observe the working of this modern plant.

MADAME SARAH BERNHARDT

DEATH ENDS CAREER OF FAMOUS ACTRESS

Madame Sarah Bernhardt, Known as World's Greatest Actress, Expires at the Age of 77 Years in the Arms of Her Son After Brave Battle With Illness

Hoped to Meet Death Like Sir Henry Irving

PARIS, March 26.—Madame Sarah Bernhardt expired in the arms of her son, Maurice, this evening. At daybreak word came from the sickroom of a slight improvement, but towards the end Mme. Bernhardt was constantly kept under the influence of a slight hypodermic. She retained her mental alertness until the last few hours of her illness, in spite of agony she suffered.

Madame Sarah Bernhardt, who at 77 years of age seemed still a girl, was known to every land as "the world's greatest actress." What dissent there might have been to this estimate, and however far her detractors ventured in their attempts to minimize her right to that distinction, the numberless admirers of the "Divine Sarah" remained convinced that never before had the stage produced an actress capable of soaring to such heights in the realm of emotional drama.

The work of Mme. Bernhardt was best where a theme afforded the greatest opportunity for a display of her powerful emotions. At the height of her career this form of acting, based principally on love, hate and jealousy, held the predominant place now dedicated to character delineations, and Bernhardt never was surpassed, her critics say, in this emotional school. Hundreds of parts she rewrote or created to suit herself, seldom being content to act them as interpreted by others.

Worshipped Her Art

Three generations have praised and even worshipped the art of Bernhardt, and hundreds upon thousands of people around the world have thronged to see and marvel at her acting without understanding the French language, which she invariably employed upon the stage. Once, in Rio de Janiero, she was called before the curtain more than 200 times by a wildly enthusiastic audience, and many times, in other parts of the world, she was obliged to answer scores of curtain calls at a single performance.

The long life-story of Mme. Bernhardt is almost legendary. Closely woven with dramatic incident, off as well as on the stage, it was set down by herself in a lengthy volume published many years ago, and, as one of her critics has said, "through the pages of the book peers the face of a woman, a little tired, weary of her own reputation, and blessed with more than her share of the vanities of the sex." As she and others have told the story, it is summed up here:

The date of her birth, the record of which was destroyed in the flames of the Commune in Paris, was commonly accepted as October 22, 1845. Her mother was Dutch and Jewish, and her natural father a French official.

As a child Bernhardt spent much of her time with relatives in Paris, and at the age of 12 was sent to the Grand Champ Convent, Versailles, where she made her debut in a little miracle play given by the children. Even at this early age, the pale and sickly child is said to have displayed the fits of temper which were characteristic of her stage career.

Desired to Be Nun

After a year or two at the convent, she conceived a passionate desire to become a nun. To this her mother recorded unqualified opposition, and suggested a theatrical career instead.

"She's too thin to be an actress," said her godfather. "Let her be a nun."

"I won't be an actress," little Sarah categorically exclaimed. "Rachel is an actress. She came to the convent and walked around the garden, then she had to sit down because she couldn't get her breath. They fetched her something to bring her around, but she was so pale, oh, so pale. I was very sorry for her, and the nuns told me that what she was doing was killing her, for she was an actress, and so I won't be an actress, I won't!"

But fate had determined otherwise, and at the age of 14 Mme. Bernhardt was sent to a conservatory. At the end of the first year she won second prize for tragedy. A subscription among the players at the Comedie Francaise enabled her to spend another year at the conservatory, and upon the completion of this she carried off second prize for comedy. Her first public appearance was at the Comedie Francaise in August, 1862. She took a minor part without any marked success.

Five years later she emerged from laborious obscurity with her first definite success as Cordelia in a French translation of "King Lear," at the Odeon, then as queen in Victor Hugo's "Ruy Blas," and above all as Zanzett in Francois Coppee's "Le Passant," which she played in 1869.

A War Nurse

Then came the Franco-Prussian War. Mme. Bernhardt increased her popularity by becoming a war nurse. In 1871 she was made a life member of the Comedie Francaise. She clashed repeatedly with M. Perrin, the manager, over the roles she should take, and once, in a fit of pique, fled from the theatre and decided to give up the stage. She plunged into sculpture. Her first piece, "After the Storm"—finished some years later—won a place in the Salon. She returned to M. Perrin, only to break with him again, incurring a forfeit of 4,000 pounds, which she paid.

She invaded England, receiving a tremendous ovation, then toured Denmark and Russia. Next she came to America, where her success was instantaneous. She toured the United States and Canada eight times in some 35 years, and appeared several times in the larger cities of South America.

Breaking with the theatrical syndicates, which denied her the use of their theatres when she refused to come to their terms, she was compelled to appear on one of her American tours in tents, convention halls and armories. She vowed never to appear in a theatre again, but on subsequent visits she came to terms with the syndicates.

The great actress was a grandmother when she last appeared in America, and had suffered amputation of her right leg. Upon her arrival in New York, October, 1916, it was evident to the group of friends and admirers who gathered to welcome her that she walked with extreme difficulty.

While playing in New England she contracted a severe cold which prompted her to take a trip south for her health. A few weeks later she underwent an operation for infection of the kidney, and, although more than 70 years of age, she enjoyed complete recovery and remained in America for several months.

Suffered Amputation

The injury to her knee which compelled the amputation of her leg in 1915 was attributed to many different causes. For years before the amputation the plays in which she appeared were altered to hide the fact that she was able to walk only with great difficulty. The operation was performed in Paris, and upon her recovery she reappeared on the stage to receive the greatest ovation of her career. Her manager announced that henceforth she would interpret only motionless roles.

During the World War Mme. Bernhardt made several trips to the French front and gave a number of performances for the soldiers. This, she declared, was the "incomparable event" of her life.

The memoirs of Mme. Bernhardt sedulously avoid any mention of her marital experience, and only in the middle of the bulky volume does she mention casually the existence of a son. One of her critics declared that "she never seemed to find the man who could master her."

"There was in her," he continued, "the making of a superwoman, and although she met Victor Hugo and the greatest intellectual potentates of her time, the superman, who alone could hold her, never entered her life."

Horse-Whipped Author

Years ago a jealous rival of her theatrical career published a satire entitled "The Story of Sarah Barnum," in which the love-affairs of the actress, real and alleged, were shamelessly laid bare. Bernhardt resorted to the horse-whip to punish the author.

In 1882 the actress was married to Jacques Damala, a handsome Greek, who had made a name in the theatrical world through his work in "The Ironmaster." He later took a minor part in one of her plays, but after a year on tour they separated. Later she took him back to her home and nursed him through a fatal siege of consumption.

Mme. Bernhardt's natural son, Maurice, showed no inclination to follow the profession of his mother, and after spending a short time in the French army, he married a Russian princess. She died after bearing a daughter, and Maurice Bernhardt

(Continued on Page 13)

Fat That Shows Soon Disappears

Prominent fat that comes and stays where it is not needed is a burden, a hindrance to activity, a curb upon pleasure. You can take off the fat where it shows by taking after each meal and at bedtime, one Marmola Prescription Tablet. These little tablets are as effective and harmless as the famous prescription from which they take their name. Buy and try a case today. All druggists the world over sell them at one dollar for a case or you can order them direct from the Marmola Co. 4612 Woodward Ave., Detroit, Mich. You can thus say goodbye to dieting, exercise and fat. (Advt.)

Not a Blemish

mars the perfect appearance of her complexion. Skin troubles are effectively concealed. Reduces unnatural color and corrects greasy skins. Highly antiseptic. White Flesh Rachel. 3
Send 10c for Trial Size
FRED. T. HOPKINS & SON, Montreal

Gouraud's Oriental Cream

Not Too Cold! Not Too Hot!

Medium Weight

UNDERWEAR

An abrupt change from Winter to Summer would be unpleasant and unnatural.
Likewise a change from heavy to light underwear.
A medium weight suit is a proper protection in Springtime.
We offer here some values and prices for comparison.

COMBINATIONS

Truknit Natural Mixture ..... $3.00 a Suit
Watson's Natural Wool ..... $3.75 a Suit
"Theta" British Pure Wool ..... $6.00 and $6.50 a Suit

TWO-PIECE GARMENTS

Stanfield's A. C. Natural Mixture ..... $2.00 a Garment
Truknit Ribbed Cotton ..... $1.50 a Garment
Gold Fleece (Medium) ..... $6.00 a Garment

W. J. Wilson
CLOTHIERS TO MEN AND BOYS SINCE 1862
1217 to 1221 GOVERNMENT STREET VICTORIA B.C.

The Great Significance of Cathcart's Sale

What Is It ?

It is the fact of circumstances making it possible for the public to take advantage of Spring footwear bargains right at the beginning of the season. Not a job lot or old stock, but fresh goods.

Don't delay. Buy now and save money.

CATHCART'S

High-Grade Footwear for Men, Women and Children, and Hand Shoe Repairing
WM. CATHCART & CO., Ltd.

PLANET JR. IMPLEMENTS, SPRAY PUMPS, INCUBATORS, BROODERS, POULTRY SUPPLIES, PLOWS, HARROWS, SEED DRILLS, GARDEN TOOLS

GEO. T. MICHELL & SON, LTD.

The Farmers' Supply House, 1417 Broad St. Agents, Massey-Harris Co., Ltd. Phone 1392

BUSINESS REVIVAL REACHES VICTORIA

Sane Optimism Fully Justified and Property Owners Regain Confidence

Owners of houses are now ordering repairs, painting and decorating of long neglected buildings. S. R. Newton Paint Co.'s Work Department can supply men and materials for all kinds of repair and decorating work, low prices and expert workmen. None better than Newton's Paints, Stains, etc. Newton's Roof Composition a specialty. Office, 560 Yates (just below Government Street). Phone 7. Estimates free. (Advt.)

DON'T GET A BAD HABIT

Make sure every time of the quality of food supplied your family. Especially, get quality Meats. NEW ENGLAND MARKET is a safe place to buy.

LEG LOCAL LAMB, lb. 35c
SHOULDER LOCAL LAMB, lb. 23c
LOCAL LEGS PORK, lb. 25c
ROLLED ROASTS BEEF, lb. 15c
PRIME RIBS BEEF, lb. 20c
PRIME RIBS, cut short, lb. 25c
SIRLOIN ROASTS BEEF, lb. 25c
SHOULDER ROASTS BEEF, per lb. 12½c
CHOICE PEAMEAL BACK BACON, lb. 35c
Shoulder Roasts Pork, lb. 20c
Shoulder Roasts Veal, lb. 23c
Veal Stew, lb. 18c
ROLL SPECIAL—Choice No. 1 Alberta Butter, 3 lbs. for $1.40
Sold With Other Goods
Pure Lard, lb. 20c
Mutton Suet, lb. 15c
Beef Fat, lb. 10c
Beef Suet, lb. 15c
Breakfast Bacon, lb. 32c
Beef Sausage, 2 lbs. for 25c
Minced Beef, 2 lbs. for 25c
Pure Pork Sausages, lb. 30c
Shoulder Steak, 2 lbs. for 25c

NEW ENGLAND MARKET
At the Government Street Public Market

PHOENIX ASSURANCE CO., LTD. (LONDON, ENGLAND)

Small Country Estate, $5,250—Terms

Six-Room Modern Bungalow, with five acres of land, all under cultivation. Situated at North Saanich, withing few hundred yards of waterfront, and on the main West Road. Excellent view of sea and mountains. Price has been reduced $1,750 since the 20th of this month.

B. C. LAND & INVESTMENT AGENCY, LTD.
322 Government Street Phone 135

DUNSMUIR STREET, ESQUIMALT

In this charming high location I have for sale a one-story, 4-room Modern Dwelling, with well stocked garden and greenhouse. Two lots.
Price, $2,425.00

J. C. BRIDGMAN, Agent 604 Broughton Street

Beach Drive Bungalow
For Sale

Consisting of 6 rooms; sitting-room, beamed ceiling; 3 bedrooms; splendid view of mountains and sea; 15 cords of wood go with property.

Price, $4,000

For further particulars apply

ARTHUR COLES
Real Estate and Insurance
1205 BROAD STREET TELEPHONE 65

The Cameron Lumber Co. Limited
SPECIALS
Short length stock of all descriptions in Shiplap, Boards, Flooring, Ceiling and Siding, at attractive prices.
Building Material of All Descriptions
Prompt Delivery
Phone 864 or 3760
Mills on Garbally Road

Better Baby Chicks
From
Pacific Chick Starter
Phone Nineteen Seventeen
Pacific Feed Company
QUALITY SERVICE

VICTORIA BAGGAGE COMPANY
H.M. Mail Contractor
Our Specialty
Furniture Moved, Crated and Shipped
Pool Cars for Prairies and All Points East
We Can Save You Time and Money
Largest Vans in the City
Phone 2505 506 Fort St.

BEST MILLWOOD ONLY
$4.00
Delivered
LEMON, GONNASON CO., LTD.
Phone 77 2324 Gov't St.

Carpet Cleaning
The Hamilton-Beach Method
Note: Our Only Address—
943 FORT STREET
Just Below Vancouver Street
Old carpets remade into lovely fluff rugs.
Island Window and Carpet Cleaning Co.
W. H. Hughes Phone 3815

CLIENTS HOLD MEETING AFTER AGENT'S DEATH

MONTREAL, March 26.—An overdose of morphine, which, according to his daughter, he used habitually, is believed to have caused the death of Luigi Rocca, banker, here last Thursday.

The offices of Cardoni & Rocca, steamship agents, here, closed following the announcement of Mr. Rocca's death, and a meeting of clients was held yesterday. Another meeting will be held today. It is alleged that the firm experienced heavy losses in dealings in exchange.

New Flying Record Is 233.87 Miles an Hour

DAYTON, Ohio, March 26.—Flying over the one-kilometre course today at Wilbur Wright Field, Lieutenant R. L. Maughan, by making an average of 233.87 miles an hour, set a new world's record. He exceeded the world's record of 233.01, made by Sadi LeCointe, the French flying ace, by .85.

TURK CONFERENCE TO OPEN ABOUT APRIL 12

Renewal of Lausanne Meeting at Constantinople—Lieut.-Gen. Harington to Represent Britain

PARIS, March 26.—The peace conference aimed at bringing about peace with Turkey will be resumed at Constantinople about April 12, according to the best information available in diplomatic quarters here. Lord Curzon, the British Foreign Secretary, will not take part in this renewal of the Lausanne meeting. Great Britain will be represented by Lieutenant-General Sir Charles Harington, commander of the Allied forces at Constantinople, and by Sir Horace Rumbold, British High Commissioner, and France by General Pellee, the French High Commissioner.

Severe Kidney Trouble

Mrs. F. Rinehart, Campbellville, Ont., writes:

"I had trouble with my kidneys and very frequent urination. This was followed by pains which at times were very severe. The doctor said I had inflammation of the bladder and that an operation might be necessary. To this I refused, and began using Dr. Chase's Kidney-Liver Pills. From the first few doses I felt the benefit. The pains left, urination was corrected, and I have had no recurrence of these ailments."

Dr. Chase's Kidney-Liver Pills
One pill a dose, 25cts. a box. All dealers, or Edmanson, Bates & Co., Ltd., Toronto

REGISTRAR-GENERAL ANSWERS CRITICISM

Tells Gyro Club That to Guarantee Land Titles Issued, Costly Surveying System Needed

Defense of the present land registry system against criticism which has arisen recently in view of an attempt to recover through the courts damages resulting from the issuance of a certificate of indefeasible title on an incorrect plan was made in an address given before the Gyro Club yesterday by Mr. F. J. Stacpoole, K.C., Registrar-General, at the weekly luncheon of that organization in the private dining-room of the Hudson's Bay Store.

In 1909, said Mr. Stacpoole, the then registrar-general had issued a certificate of indefeasible title upon a plan provided by a surveyor. This plan was objected to by the city, at the time, but the registrar-general, without facilities for having a survey of the property specially made, issued the certificate. The result was that Mr. Lee Mong Kow found himself actually possessing only half the property which he thought he owned, and he had commenced a court action to recover damages from the assurance fund provided under the land registry system to pay damages in cases where judgments were given against the registrar-general.

Mr. Lee Mong Kow had been given judgment for $12,000 in damages, but the appeal court had reversed this decision, and the Judicial Committee of the Privy Council would finally decide the matter. The defence was, said Mr. Stacpoole, that the existing statute did not permit damages being recovered from the assurance fund in a case of shortage of area. The claim of the plaintiff was that the registrar-general had been informed of the fact that the plan was incorrect before the certificate of title was issued.

Had No Check

The registrar-general, said the speaker, was not provided with a staff of surveyors to check up plans submitted, as was done in some parts of Canada, and so he had to take the word of the surveyor who brought in the plan to him. The only way in which safeguard against error could be provided was through Government surveyors checking all plans. In a province such as British Columbia this would be a costly procedure. Before men criticized the present system they should decide whether they were willing to provide the money to bring about the improvement.

In view of editorial criticism in the local press, said Mr. Stacpoole, he thought it only right that someone "behind the scenes" should defend the land registry system. British Columbia was not behind other provinces in the matter of land registration, said the registrar. On the contrary the Torrens system, in general use, was put into operation in this Province before being introduced into any other part of Canada.

If the present action against the assurance fund was successful, said Mr. Stacpoole, there would be many others, and, in his opinion, the fund would not be able to stand it.

Mr. Dan Poupard, of the Tourist Group of the Chamber of Commerce, asked the club to appoint two members to a committee of service club representatives for the purpose of considering a proposal for service club tours of Vancouver Island this Summer. The plan to have individual citizens send out letters to their friends, asking them to visit Vancouver Island, was set out by Mr. Poupard.

Vocal solos were delightfully rendered by Mr. Robert Morrison, accompanied by Gyro Chris Wade. The Gyro orchestra played at the opening of the luncheon.

Trapped on Top Floor In Boarding House Fire

NEW YORK, March 26.—At least four persons are believed to have lost their lives in a fire that swept through a seven-story theatrical boarding house in West Fifty-Seventh Street this morning. A number of roomers were injured. A number of people were trapped on the top floor, where the blaze started. Many spectacular rescues were made.

Anna Fries, 35 years old, received fatal burns while clinging to a top floor window ledge waiting for firemen. She died while being taken down a ladder. Margaret Lee, 19 years old, an actress, was badly burned while standing at a window waiting for the firemen.

POSTOFFICE HOLIDAYS

Arrangements Made in Connection With Mails for Good Friday and Easter Monday

On Good Friday, March 30, the registration and general delivery wickets at the Postoffice will be open from 8 to 10 in the forenoon only. Postage stamps will also be sold during these hours. Money order wickets will be closed all day.

There will be no delivery by letter carriers, but the Postoffice lobby will be open as on week days.

All mails due to be dispatched will be made up as usual. The night street letter box collections only will be made.

On Easter Monday, April 2, the forenoon deliveries by letter carrier will be made. The general delivery wicket will be open from 8 in the forenoon until 7 in the evening, and postage stamps will be sold during these hours.

The money order wickets will be open from 8 in the morning until 1 in the afternoon. Registration wickets will be open from 8 until 7.

Street letter box collections will be made as on Saturdays, and all incoming and outgoing mails will be attended to as usual.

Assured Proclamation Of 1884 Is Spurious

WASHINGTON, March 26.—The United States State Department has accepted the assurance of the British government that a proclamation alleged to have been signed in 1884 by Queen Victoria and an agreement purporting to have been made by Great Britain a year later in relation to oil rights in Burma, are spurious.

The two documents, in a report submitted three years ago to the Senate by the State Department, were declared to have expressly excluded United States oil companies from doing business in Burma

TWO HUNDRED BOYS FOR WEST CANADA

HALIFAX, March 26.—Upward of 200 boys, mostly between the ages of 12 and 15 years, and en route to farms in the Canadian West, landed here Sunday from the steamship Regina from Liverpool and Queenstown.

One hundred and twenty-five boys were brought over under the auspices of the Canadian National Railways.

Fifty-three were brought out from the London National Children's Home and there was also a Salvation Army party.

FOUR REBELS KILLED IN BATTLE AT KYLE

Military Party Was Ambushed—Lieutenant and Sergeant Taken and Shot by Insurgents

WEXFORD, Ireland, March 26.—A military party which was proceeding to Enniscorthy over the week-end was ambushed at Kyle. The fight lasted over an hour. Four members of the irregular forces were killed and three of the Free State army wounded. Lieut. Jones, Sergeant O'Gorman, and Private Horan were taken from a house in the township of East Palace, County Wexford, and brought to Adamstown, where they were shot and killed.

ARLINGTON MILLS TO GIVE WAGE INCREASE

BOSTON, March 26.—The Arlington Mills, with plants at Lawrence and North Adams, today announced an increase in wages to all employees, effective April 30, 7,300 persons being involved. The amount was not stated, but it was thought to correspond somewhat with the 12 per cent increase announced recently by the American Woollen Company.

Four Die in Fall of Passenger Elevator

DES MOINES, Ia., March 26.—Fatalities from the eight-story fall of a passenger elevator at the Randolph Hotel here Saturday were brought to four yesterday with the death of two more of the car's occupants—Harry W. Hill, Earlham, Iowa, banker, and C. J. Perry, the negro operator.

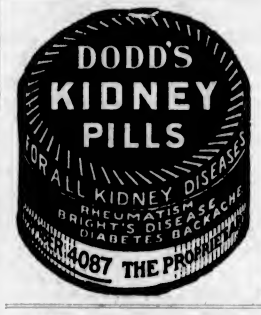

FIFTY-SEVEN MILLION IS RAILWAY DEFICIT

Considerable Improvement for 1922 Over Previous Year Is Expected in National Railway Budget

OTTAWA, March 26.—When Hon. G. P. Graham, acting Minister of Railways, submits the national railway budget to the House, it is expected that considerable improvenient will be shown for 1922 over the previous year. Sir Henry Thornton, president of the Canadian National lines, has already intimated that the amalgamated roads will have an operating surplus for last year of about three million dollars.

The operating surplus, however, does not take fixed charges into consideration, and these will probably be higher than for 1921, when they stood at sixty millions. Taking the two figures as a basis, it is therefore likely that a total deficit of about fifty-seven millions will be announced. The deficit for 1921, including fixed charges, was seventy-two millions.

An effort is being made to have the railway budget submitted to the House so that members may study it during the Easter recess.

GENERAL HARINGTON SAYS PEACE IN SIGHT

Confident Kemalists Will Accept Modified Draft of Lausanne Treaty Being Formulated

LONDON, March 26. — Lieut.-General Sir Charles Harington commander-in-chief of the Allied forces in the Constantinople area, on his arrival here Sunday, told the Associated Press that the prospects of an early peace with the Turks was excellent, provided the Allies and the Kemalists show a reasonable spirit of moderation and accommodation. General Harington said he had come to London for a brief holiday and to contribute whatever he could to the success of the present conference of the Allied experts, who are engaged in examining into Turkey's counter-proposals to the Lausanne peace treaty. He was confident that the Kemalists would accept the modified draft of the Lausanne treaty now being formulated in London.

"The situation is now in the hands of the politicians, and I am sure they will do nothing to mar the excellent chances for peace," said General Harington.

General Harington will return to Constantinople after a few weeks to finish up his work there. He will come back to England June 1 to assume his duties as commander-in-chief of the British forces of the North.

ARRIVE AT TORONTO FOR APRIL MEETINGS

TORONTO, March 26. — Among the passengers on the Canadian Pacific liner Marloch, which docked Sunday, were Sir Michael and Lady Sadler, Sir Robert and Lady Baden-Powell, Lady Newbolt and Miss Gilpin, head mistress of Weybridge School, Surrey, all of whom will attend the National Council of Education conference to be held here April 2 to 7, inclusive. Sir Robert and Lady Baden-Powell and Lady Newbolt will be received at Government House, Ottawa, proceeding to Toronto on April 2.

The French government has sent six delegates, who are expected in Toronto on April 4.

Angus Campbell & Co. Ltd.
1008-10 GOVERNMENT STREET

Now Is the Time to Select a
New Cotton House Frock

Dozens of Smart and Attractive Styles to Select From at Very Special Prices

Featuring today a most attractive showing of Smart and New Cotton House and Porch Frocks, developed from splendid quality chambray, gingham, percale and beach cloth, in pretty neat plaid and striped effects. Also a large range of plain colors to select from. They are well made dresses and come in sizes 36 to 57, bust measure. Priced at $2.25 to.....$6.90

OPEN ALL DAY WEDNESDAY

Ogden's fine Cut, for those who roll their own

15¢ per packet (green label)

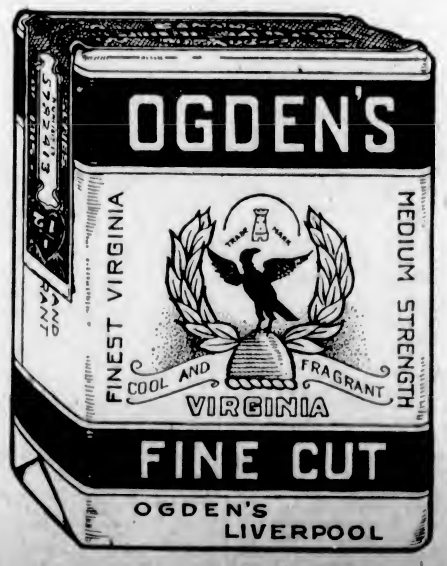

80¢ a ½ lb. tin (green label).

The Daily Colonist

Established 1858
The Colonist Printing & Publishing Company, Limited Liability
1211-16 Broad Street, Victoria, B.C.

J. L. Tait, Business Manager

Subscription Rates by Carrier and by Mail in Districts Contiguous to Victoria, Served by Colonist City Carriers:

Yearly $12.00
Monthly 1.00

Subscription Rates by Mail:
To Canada, Great Britain, the United States and Mexico, except districts as above:

Yearly $6.00
Half-Yearly 3.50
Quarterly 1.50

All subscription rates payable in advance. Mail subscribers are requested to make all remittances direct to The Daily Colonist.

Subscribers in ordering change of address should be particular to give both old and new address.

Tuesday, March 27, 1923

ISLAND STRAWBERRIES

A main development, as has been pointed out, in connection with the marketing of this year's fruit crop of the Saanich Peninsula is that the product in its manufactured state should not lose the advertisement that lies in its point of origin. Where strawberries are concerned it is particularly desirable that when manufactured into jam, or in any other preserved state, they should be known as the Vancouver Island product. This is what is being done now by the Beach-Eakins Ltd., jam manufacturing company, which is making a definite effort to advertise the products of this district. The Vancouver Island strawberries are the best on this continent. They should be known wherever they go, and in whatever form, as having originated here, for they constitute a tangible and healthy evidence of one industry on the Island, and of the beneficent climate that is enjoyed in this section of the Dominion.

It would be a good idea if the industrial committee of the Chamber of Commerce would arrange a joint meeting to be attended by the Gordon Head and Keating growers, the heads of the Beach-Eakins company and members of the Chamber of Commerce, with a view to discussing plans for maintaining the advertising value of the point of origin of the Vancouver Island berries. It is, we believe, mainly a matter of capital to insure that all the local product available is manufactured into jam on the Island. In cases where most of the product of the strawberry acreage is shipped to the Mainland the product immediately loses its identity when manufactured into jam. This is a matter of concern to all our people, and particularly to those who are interesting themselves in industrial development. At such a conference as is proposed it is possible that some arrangement could be made to manufacture into jam on Vancouver Island, and as a distinct Vancouver Island product, all the berries grown on the Island, and particularly those produced on the Saanich Peninsula. In any case, an effort to this end should be made.

MADAME BERNHARDT

The curtain has been rung down for the last time on Madame Sarah Bernhardt, the greatest of modern tragediennes. She was a gallant and imposing figure both in life and death. She moved human passions in a terribly realistic way on the stage, and yet there were few personalities in whom the joie de vivre scintillated in richer measure than in this wonderful actress. Few if any artistes of our day—and of a generation now gone by—know better than she did the art of portraying the depths of human passion. It was because she felt deeply that she acted superbly, and that through the strain and stress which such a career as hers imposed she should have reached a ripe old age is a tribute to the wonderful vitality she possessed. The centre of any play in which she appeared from an acting standpoint always turned on the Divine Sarah. That was the triumph of her art. She arrested and centred attention whatever her role. The drama has gained by her presence on earth and it will continue to gain by the traditions of great acting that she has left behind. She was the originator of some wonderful productions, but their success was due to her own acting and not to the magnificence of the scenic effects Madame Bernhardt will occupy an enduring place in the pantheon of French notabilities. She has earned it by sheer force of character and greatness of soul.

A QUESTION OF JUSTICE

Mr. F. J. Stacpoole, in an address he made before the Gyro Club yesterday, dealt with the subject of indefeasible titles to land, and he made an effort to justify something which, in our opinion, is not just. He advanced the reason why he believed that the Provincial Government, or the Assurance Fund set apart in connection with the granting of indefeasible titles, should not be responsible for errors. The question arose as a result of a case recently before the Court of Appeal, and in connection with which it would appear to the lay observer that the Government is morally, if not legally responsible. The title in question was issued in 1910. In 1909 Mr. Devereaux, acting on behalf of the city of Victoria, made a survey in the district where the lots lay, as it was necessary to straighten out the street ends. Mr. Devereaux noticed a mistake had been made of 100 feet, and he wrote to Mr. Wooton, the Registrar, to put himself on record by notifying him of this error so that the Registrar would not issue any more titles until the land had been properly surveyed. Mr. Wooton replied, saying he was satisfied that the plans in his office were correct. In another letter Mr. Devereaux gave a minute description of the survey he had made, and pointed out that he had dug up some crockery at the place where the Hudson's Bay Company claimed it had been placed, and which was under a post which Mr. Devereaux believed was the correct boundary corner. Mr. Devereaux then personally interviewed Mr. Wooton and explained fully wherein the plan in his office was not correct. His efforts to have a correction made were unavailing.

The Crown issued a title to these pieces of land now under dispute knowing full well that the boundary line was disputed. The party who purchased the property in 1910 had a considerable portion of it taken away, and legal action was started. The plaintiff lost and the judge ordered that the indefeasible title should be returned to the land Registry office because it was incorrect. Efforts to get the Government to recognize the purchaser's claim for compensation out of the Assurance Fund on account of the loss of property and title met with poor satisfaction. The question was discussed with one Government official, but he refused to do anything, and went so far as to say that an indefeasible title issued by the Provincial Government was not worth the paper it was written on.

In his address Mr. Stacpoole omitted to tell the members of the Gyro Club that there are two plans relative to the land in question in the Land Registry Office, and that by placing one over the other the defect is very noticeable. He also omitted to mention that when he was a witness in this case and when he was asked by Mr. W. J. Taylor, the counsel for the plaintiff, if he had been the Registrar in 1910 and had the information Mr. Wooton had would he have issued the title, he had replied that he would not. Mr. Stacpoole said that an indefeasible title does not cover reduction in area. In this case the title covered eight lots. When the land was taken away from the lots which it purported to cover there was one lot left as originally surveyed, one lot was absolutely wiped out, and there was so little left of the other six lots that they were useless and abandoned. Mr. Stacpoole said that the people were already heavily taxed and it was necessary to conserve their revenue. This does not constitute an argument in the case in point. The Assurance Fund obviously exists for some specific purpose. Is it not for the purpose of making compensation in the case where indefeasible titles are issued and it is found subsequently that mistakes have been made by the Crown?

NATION BUILDING

The 1921 census figures for British Columbia show that of the 524,582 persons then comprising the population of this Province, 387,513 were of British origin and 104,965 of foreign extraction. There were 22,377 native Indians. Of the origin of the foreigners Austria claims 11,246; France, 7,105; Germany, 7,233; Italy, 8,587; Norway, 6,570; Sweden, 9,666; Russia, 7,373 and the balance is made up of a variety of races. The Chinese number 23,533 and the Japanese, 15,006. The figures show that British Columbia is still entitled to be called such, but they also indicate that any lax immigration policy might easily upset the balance in the course of a few decades.

The building up of British Columbia should be considered, as much as in any other way, from the ethnic standpoint. There is the future of our people to be considered and the question of their ideals and traditions, and the permanency of the latter. Any scheme of nation building is a problem in biology. It is the stock which should be maintained sound all the time, particularly from the standpoint that the unity of that stock should be preserved so that there may be a certain unity of thought where international difficulties are involved and where labor problems have to be discussed.

Under the Laurier regime the motto was to pump in immigrants irrespective of nationality, but that is the short-sighted vision. It is the sure precursor of grievous problems in the future. Where rich territory is to be developed there is always the danger of building up a polyglot population, and there is a lack of constructive effort to realize that in nation building race means everything. It is the men of character who count in a nation's power and prestige. These are considerations that should never be lost sight of in any policy of immigration. They are brought forcibly to mind by the publication of the ethnic divisions of the population of British Columbia.

It might be dogmatic to say that pulmonary tuberculosis could be prevented if dust was eliminated, but that is a conclusion towards which the medical profession is tending. It is years ago since the theory was first advanced that the inhalation of dust was an important agent in the causation of phthisis. If it is true that so far as dust can be prevented disease can be avoided then the importance of this discovery cannot be exaggerated, for if the silica is the actual active factor in the production of tuberculosis, then, as one writer says: "Colds, catarrhs and coughs may also be ethics of the dust."

Note and Comment

Alexander Pope, poet and philosopher, and, after the manner of most of his kind, a man of most irascible temper, says the proper study of mankind is man. That saying may be worthy of one of the immortals, but we are doubtful whether study of the lower orders of creation is not more interesting, if it is not quite so profitable, as the study of man. Members of the Natural History Society of Victoria, at considerable expense and a great deal of inconvenience to themselves, have had on exhibition in the Provincial Museum within the past few days a collection of photographs showing the animal life of Canada in its natural environment. That collection is not only of the highest interest, but it should be of great value in bringing the average human being, whose natural instinct is to kill on sight everything that lives and moves in the woods and wilderness, into a more beneficent state of mind with regard to his fellow creatures. There are, of course, even in Canada, animals which human beings, for reasons which may be traced right back to the beginning of things, naturally and instinctively abhor; but there are not so many of them in these latitudes as there are in tropical and semi-tropical countries. Still it is interesting to note the manner in which all animals are equipped for the battle of life, for the struggle for existence is just as keen with them as it is with us. Take the elephant, for an example, majestic but ungainly, and consider how long he was, under the theory of evolutionists, in developing that nose until it became both a useful utensil and a terrible weapon. Or the repulsive but graceful python, at what period in the history of the earth did he discover the tremendous crushing power that might be developed in that sinuous body? Or, to go from the sublime to the ridiculous, how long was that gifted chemist, our own skunk, in manufacturing the ingredients of that pungent compound that makes him practically the king of our northern woods? The camera also discloses the interesting fact that there are some peculiar and horrific creatures in the insect world. Consider that spider with eyes all over a head that has no counterpart either in ugliness or offensiveness in our animal kingdom; what a terror he must be to the insects upon which he preys. Our fellow creatures of the very lowest orders all have their troubles, but there is not one of them that does not convey the impression that they believe that after all life is worth living.

* * *

Members of the present Canadian Government, members of the House of Commons who entertain peculiar views regarding the functions of government, and persons outside of the House and the Government who are insidiously agitating about the status of Canada within the Empire and insinuating that what they term the "autonomy" of the country is in danger, are raising issues that may prove mischievous. The King Government sent a plenipotentiary to Washington to negotiate a treaty governing the operation of certain of the fisheries of the Pacific Coast. An agreement was reached and the treaty signed. Canada's emissary, jealous of the so-called "autonomy" of his country, insisted that his signature to the instrument was sufficient to constitute validation. He objected to the British Ambassador at Washington signing the document, as a mere formality. It is all very well for Canada to assert her position or to maintain her dignity as a nation, but the assertion may be made with courtesy. Also it is well to be fully assured of the validity of such an important instrument as a treaty. There are neighboring nations which may take advantage of any doubts there may be on the point. There are other ramifications to this question. The press of foreign countries is commenting on what are alleged to be late political developments. There are really no developments, of course. Prime Minister King, true to the traditions of his house, is strong on "autonomy," that is all.

The Manitoba Legislature staged a burlesque as a fitting finale to its sessional proceedings. There was nothing new or original about that. The members of any House in Canada usually celebrate when their labors are done. Perhaps it is a feeling of indemnity conscientiously earned that possesses them, or it may be that they realize what the public actually thinks about them and their proceedings. Still there is one thing to be chronicled in favor of the Manitoba Legislators. They actually strove to prove their sincerity of purpose by proposing a reduction of their own salaries. They did not propose that the other fellow should bear all the cost of reducing expenses.

Poems That Endure

Untwisting all the chains that tie
The hidden soul of harmony.
—John Milton.

Oh! it is excellent
To have a giant's strength; but it is tyrannous
To use it like a giant.
Could great man thunder
As Jove himself does, Jove would ne'er be quiet;
For every pelting, petty officer
Would use his heaven for thunder—
Nothing but thunder. Merciful Heaven!
Thou rather, with thy sharp and sulphurous bolt,
Split'st the unwedgeable and gnarled oak,
Than the soft myrtle; but man, proud man!
Drest in a little brief authority,
Most ignorant of what he's most assured,
His glassy essence—like an angry ape,
Plays such fantastic tricks before high heaven,
As make angels weep, who, with our spleens,
Would all themselves laught mortal.
—Shakespeare.

Opening Display of New Draperies for the Home

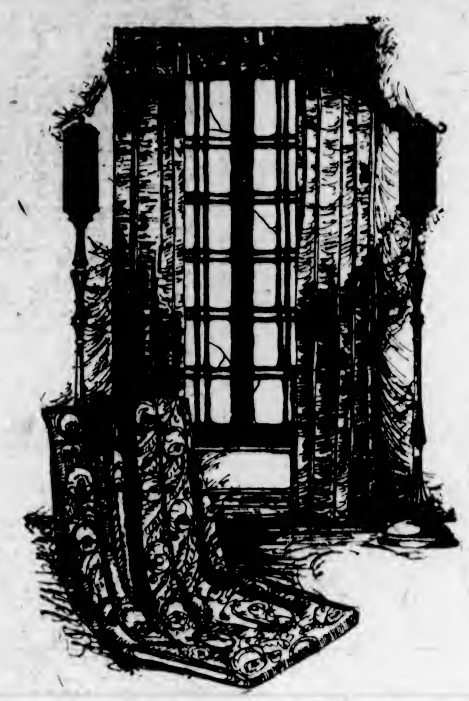

The woman who gives but a moment's thought to the subject of purchasing new drapery fabrics for the home will at once be impressed with the desirability of attending the Spring Opening Display at this store. Here, draped in soft-toned contrast, are the very newest patterns in hand-blocked cretonne and shadow cloth—suggestions galore for the beautifying of every window in the home. Here, also, are unfadable "Sundour" fabrics in lovely new shades, new mohair silks, plain silks, shot silks and linens—every one of which can be used with pleasing effect in almost any home.

Whether you are prepared to make an immediate purchase or not, we want you to come and inspect this interesting display. Our trained home furnishing specialists are here to assist you with helpful suggestions, and their attendance in no way obligates you to make a purchase.

"The Home Studio" Now Open —2nd Floor

WEILER BROS LIMITED

Complete Home Furnishers

GOVERNMENT STREET, OPPOSITE POSTOFFICE

By the Way—

(Copyright, 1923, North American Newspaper Alliance)

Curious Career of a Flatworm

THE little flatworm, called the liver-fluke, has a wonderful life history. The fully grown fluke is about an inch in length, and lives as a parasite on the liver of a sheep, causing the disease known to farmers as "liver rot." Its eggs number from 40,000 to 50,000, and out of each comes a tiny swimming embryo whose business in life is to discover a certain kind of water-snail. If it does not find one it dies. If it is successful it bores its way into the snail's lung and rests there for a time. After a while it gives birth to half a dozen organisms, different from itself, which proceed to migrate to the liver of the water-snail. The next chapter sees other newcomers as progeny of the first, and these take to the water and swim about until they find a blade of grass. They crawl up this, lose their swimming tails, and turn into little slumbering cysts on the grass blade.

This is the end of the story—unless the sheep comes along and eats the grass on which they rest. When this happens the shell of the cyst dissolves in the sheep's stomach and out of it comes a full-grown liver-fluke, which begins all over again the same extraordinary series of adventures.

GIVE RECEPTION TO MRS. J. D. HALLAM

Bishop of Victoria and Representative Catholic Gathering Present Token of Esteem

Charming in every detail was the farewell reception tendered last night at the K. of C. Hall by the Catholic Women's League, the Altar Society of the Cathedral Parish, members of Our Lady of Lourdes and the Knights of Columbus to Mrs. J. D. Hallam, who is leaving for Los Angeles.

The reception was attended by a very representative gathering, and His Lordship the Bishop of Victoria officiated as chairman. Others who were seated on the platform were Father Wood, Brother Buckley and Brother Grainger.

A delightful musical programme had been arranged for the occasion by Mrs. Charles E. Wilson, who also contributed welcome solos, as did Mrs. Nesbit and Mr. Hunter, while Mr. Rickaby gave a very clever recitation of one of Drummond's French-Canadian poems. Miss Laddie Watkiss played the accompaniments very skillfully.

At the close of the programme the Bishop, on behalf of the assembly, presented Mrs. Hallam with a handsome dressing table set of ivory, accompanied by an appropriate address in which His Lordship laid stress on the splendid work carried out by Mrs. Hallam, who has identified herself with many undertakings in this city. In particular the Bishop spoke of her activities in the work of the Altar Society of the Catholic Parish, and as a member of the Catholic Women's League she has been untiring in her efforts. Mrs. Hallam also represented the Catholic church on the Social Service Board and the Local Council of Women. She was for some time a member of the choir of St. Andrew's Cathedral, and lately has been a member of Our Lady of Lourdes. Mrs. Hallam was the recipient of a beautiful bouquet of roses presented to her by the members of Our Lady of Lourdes.

The assembly dispersed after the singing of Auld Lang Syne.

BOY SCOUT TROOPS GROWING RAPIDLY

INCREASE OF 77,000 SCOUTS IN WORLD LAST YEAR

Sir Robert Baden-Powell Speaks of Movement on Arrival in Canada —To Speak at Victoria

ST. JOHN, N.B., March 26.—During the last year the Boy Scout troops of the world increased their membership by some 77,000 scouts, and Canada alone contributed about 12,000 to this increase, said Robert Baden-Powell, chief scout, today, after his arrival from England on the steamer Martoch. The scout movement, he said, had now extended to practically every civilized country in the world, and the total enrolment was more than 800,000.

About half this number was in the English - speaking countries, the United States contributing about 400,000 and the British Empire 340,000. Canada's total membership, Sir Robert said, was about 48,000, which showed an increase of nearly twenty-five per cent within the last year.

Girl Guide Leader

Sir Robert is accompanied by his wife, who is chief guide in the Girl Guides movement, and who is just as much an enthusiast in this work as her husband is in the Boy Scout idea. Lady Baden-Powell said the Girl Guides, which was organized in 1917, with a membership of 50,000, has grown remarkably, until last year the enrollment was 475,409, an increase of 103,000 in that year alone. The membership in Canada was 19,375. Lady Byng is the Canadian president, and Mrs. Warren, of Toronto, is the chief commissioner for Canada.

Sir Robert is billed to speak at Winnipeg, Calgary, Regina, Edmonton, Vancouver and Victoria, under the auspices of the National Council of Education.

COLONEL ROBERTSON IS HIGHLY HONORED

Canadian Artillery Association Makes the Fifth Regiment Head a Vice-President

Lieutenant-Colonel F. A. Robertson, D. S. O., officer commanding the Fifth Regiment, C. G. A., has received notification of his appointment as a vice-president of the Canadian Artillery Association, Ottawa.

Friends of Colonel Robertson will congratulate him upon the distinct honor that has been accorded him, and the appointment is also a tribute to the battalion of which he is the commander.

Colonel Robertson's record overseas during the Great War was one of exceptional merit, and his undaunted courage and bravery while fighting in France and Belgium won for him much glory. Upon his return from the battle zone to Victoria he was presented with the Distinguished Service Order by the late E. G. Prior, former Lieutenant-Governor of British Columbia, for his heroic actions while doing his duty in defending the Empire. Colonel Robertson is the chairman of the Returned Soldiers' Aid Commission of British Columbia.

The Canadian Artillery Association, which works in close conjunction with the Department of Militia and Defence at Ottawa, has as its object the development of gunnery skill and dissemination of artillery knowledge throughout the Dominion of Canada, with a view to the attainment of the greatest possible efficiency to the field and garrison artillery.

This association is the organization that presents prizes and trophies that are competed for annually by coast defence batteries throughout the Dominion. There are about twenty batteries affiliated with the organization, four of which are those of the Fifth Regiment, C. G. A., of Victoria. The Fifth Regiment last year won several of the association's awards, which were presented to the battalion at the local drill hall on Saturday night last.

His Excellency Baron Byng of Vimy, K. C. B., K. C. M. G., M. V. O., Governor-General of Canada, is patron of the association, while Lieutenant-Governor Walter C. Nichol, of this Province, is a vice-patron.

TAPESTRY-MAKING CLOSELY DESCRIBED

Madame Sanderson-Mongin Speaks to Big Audience at Victoria College on Ancient Craft

In her lecture on tapestry-making Saturday night, Madame Sanderson-Mongin referred to the earliest historical references to the ancient craft, quoting some lines from the Book of Esther to show that many centuries before the Christian era rich fabrics of this order were used for hangings in the royal palaces.

The lecture was held in Victoria College, and was made additionally interesting because of the excellent series of lantern slides operated by Mr. Huxtable. These illustrated many phases of tapestry-making, and pictured some of the noted designs. There were also a number of beautiful examples of tapestry, some antique, some modern, including some petit-point lent by Messrs. David Spencer's decorating department; an imitation of Aubusson, and a copy of Louis XVI, lent by Miss Agnew; a copy of French tapestry, lent by Mrs. Duncan Campbell; and a genuine Aubusson chair.

The lecturer described the earlier tapestries of Greece and Rome, describing how the barbarian invasion of Europe brought the craft from the Orient to Gaul, Italy, and Great Britain. The first Bayeaux tapestries were intimately described, and the tapestries of the thirteenth, fourteenth and fifteenth centuries. The influence of such artists as Rafael, noted for his treatment of religious subjects, and Boucher, were described, and the impetus given to the art by Louis XIV. This brought the story down to the Gobelin family; curiously enough while they had never engaged in the manufacture of tapestries, being merely buyers of stuffs, they become so wealthy and exercised such an influence over that district that their name was permanently associated with the manufacture of the beautiful fabrics. The Gobelins carried many figures in design which illustrated the Royal patronage, the borders of many of the pieces being symbolic of historical episodes in the life of the king and royal family. Louis also protected Beauvais and Aubusson, other tapestry makers. These last two, the speaker noted, had used only the low-warp loom, Gobelin using the high warp. Illustrations of both types of loom were shown on the screen.

Madame Sanderson-Mongin described some of the tragic disappearances of the old tapestries. During the revolution in France, when wheat was needed more than rich fabrics, France had paid America for wheat with some of her lovely old Gobelin tapestries. And to this day, some of these draperies could be seen in the Metropolitan Museum, New York. During the Revolution, many of the tapestries were deliberately burned in order that their gold and silver might be made available, while in other cases the burning was an act of hatred inspired by the fact that the fleur-de-lis, the emblem of the king, appeared therein. The rich fabrics were put to all manner of mean uses, as floor coverings, as rugs for horses.

The modern Gobelins, the lecturer stated, used some 14,000 shades in the coloring of the fabrics, whereas the old Gobelins, which were so coveted and prized, were made with only about twenty dyes. The weaving is a very difficult process, the worker being unable to see the work except in a mirror. Today the work is continuing on a vast scale, the designs including many well-known fairy-book tales, such as Cinderella, while the arms and crests and industries of each of the different provinces of France are being resolved in designs.

Miss Mason presided in the absence of the president and vice-president, and Miss Agnew moved a vote of thanks to the speaker. Mrs. Jones led the singing of the Marseillaise, accompanied at the piano by Mrs. Stevens, and Mr. Howard Russell played the National Anthem.

DAYLIGHT SAVING DATES UNCERTAIN

Victoria City Council Will Await Selection of Period by Vancouver Before Deciding

Victoria will have daylight saving this year, but just when it will commence has not yet been settled by the City Council.

Last night the Council put through the preliminary stages a by-law calling for the enforcement of daylight saving from April 15 to September 8, but decided to leave the dates blank until ascertaining what period has been chosen by Vancouver.

The by-law will come up again next Monday, and unless Vancouver reaches a decision in the meantime the dates will then be definitely set.

METCHOSIN

Whist Drive

A whist drive was held at Metchosin Hall on Thursday, March 22, under the auspices of the Women's Institute, and a very enjoyable time was spent. Mrs. T. T. Pullen carried off the lady's prize and Mr. R. S. Warden the gentleman's; Mrs. S. Wareham the lady's booby, and Mr. Martin Brown the gentleman's booby.

* * *

Leaves for Australia

Mr. J. W. Potts, who has been staying with Mr. R. I. Van der Byl at Metchosin this Winter, left last night for Vancouver, where he will catch the Makura for Australia, sailing on March 30.

FIFTY YEARS AGO TODAY

(From The Daily British Colonist of March 27, 1873)

Loss of Steamer O. S. Wright—The steamer Etta White came down from Nanaimo last night. She reports the bark Domingo, from San Francisco, for coal, and the steamer Otter, from the North, in port there. Captain Lewis, of the Otter, reports that near where the O. S. Wright is thought to have been lost a body of a little child has been picked up. It had a life-preserver about its little body, and bore the traces of having been in the water some time. The poor little thing must have been a passenger of the lost steamer. The Otter will be down today.

Rear Admiral Prevost—A letter received from Rear Admiral Prevost by his son, Mr. Charles Prevost, of this city, announces the arrival of the Admiral at Washington city, whither he has been dispatched as a member of the Commission to settle the boundary between the United States and this Province, rendered necessary by the recent cession of San Juan Island. It is highly probable that Admiral Prevost, after his discharge, will visit Victoria, where, we are sure, his host of friends will accord him a hearty welcome.

ESTABLISHED 1885

Latest Easter Novelties

New Colonials

In kid, calf and patent leather. The new Tut Pump, in all sizes.

MAYNARD'S SHOE STORE

649 Yates Street Where Most People Trade Phone 1232

EASTER GIFTS—EASTER CARDS

Best English Leather Goods, Ladies' Bags, Purses, Vanity Cases.

LITCHFIELD'S LTD.
Booksellers Stationers
1109 Government Street

Everything Depends on the Start
Victoria Chick Starter Gives the Right Start
VICTORIA FEED COMPANY, LIMITED
1110 and 1901 Government Street. Phone "Two-Nine-Oh-Eight"

HIGH-CLASS JERSEY CATTLE
From the Famous "Waikiki" Farm
ALL GOVERNMENT INSPECTED AND FULLY ACCREDITED
Come and See Them or Write for Particulars and Prices
S. F. TOLMIE — Farm Phone 5867L2
BRAEFOOT FARM — R. R. No. 4, Victoria

Pure Creamery Butter — Our Own Brand — Manufactured by Central Creameries Ltd. Calgary, Alberta

Every Day in Every Way
BETTER BUTTER
CENTRAL CREAMERIES OF B.C., LTD.
1311 Broad St. Phone 3464

FURNITURE BARGAINS
Our whole stock is a collection of bargains at prices which will appeal to the thrifty housewife. Come in and compare our prices and quality.
Half-Price Sale
of balance of draperies and bedding will close soon. Take advantage of these great bargains while they last.
WINDOW SHADES AND CARPET CLEANING
Phone 718 for estimates in these lines
SMITH & CHAMPION
"THE BETTER VALUE STORE"
1420 DOUGLAS ST. — Next to Hotel Douglas
Phone 718
LIMITED — A Few Steps From Pandora

DIRECT FROM FARMER TO CONSUMER
Vancouver Island Milk Producers' Association Delivers Pure
MILK
10c a Quart
Phone 663 or Call 930 North Park Street
BUY V-I-M-P-A BUTTER
Made in Victoria and Sold by All Grocers

Best Wellington Coal
Victoria Fuel Co., Ltd.
Phone 1377 — 1203 Broad St.
A. R. Graham — E. M. Brown

C.J.CAREY
TEA & COFFEE IMPORTER
Coffee Roaster — Tea Blender
Phone 2052—716 View Street

Saanich Arm
Spinners—We Mount Them to Suit While You Wait.
FOX'S 1239 Broad Street

New Styles in Electric Fixtures
We have a stock of the latest designs at prices to suit all purses. Inspection invited.
MURPHY ELECTRIC CO.
615 Fort Street Phone 3803

LECTURE ON MISSION

Special Lantern Service Held in Sooke Church

SOOKE, March 24.—Monday night the Rev. Mr. Comley will hold a special lantern service in the Holy Trinity Church, Sooke. Rev. Mr. Comley who spent some time of his ministry with the West Coast mission, will give an address on this work. The lecture will start at 7. After the lecture there will be a meeting of the parishioners.

The service on Good Friday will be held at 2 o'clock.

Easter Day service will be held at 3 o'clock, followed by holy communion. Members of the Guild are asked to meet at the church on Saturday at 3 o'clock and decorate the church for Easter service.

Personal Items

Mrs. Pellow is staying with her sister-in-law, Mrs. Cullum, for a week or so.

Mrs. Percy Hewer, who has been staying for some time in Victoria, has returned to Sooke.

CIVIL SERVANTS ASK REVISION OF WAGES

Cost of Living 60 Per Cent Higher Than in 1908, Vice-President Tells House Committee

OTTAWA, March 26.—Salaries and hours of work of civil servants were discussed in the House committee on the Civil Service Act this morning. Mr. A. R. Campbell, president of the Civil Service Association at Ottawa, presented the view that an increase in the cost of living was permanent and that there should be a revision of salaries to meet the increase. Mr. J. H. Ryan, vice-president of the association, estimated that since the revision of the civil service salaries in 1908 there had been a slight increase in the average rate of pay apart from the bonus, but the cost of living today was sixty per cent higher than in 1908.

"Do you think the Government gets 100 per cent efficiency from the civil servants?" asked Chairman Malcolm.

"Generally, yes," was Mr. Ryan's reply.

"You know we on the farm work longer hours?" queried Mr. J. L. Brown, Progressive member for Lisgard.

"I have worked sixteen or eighteen hours," was the reply of the witness, "but never harder than now."

President Campbell, of the association, urged the adoption of a superannuation scheme, and Mr. W. F. Garland, of Carleton, said he had heard that a bill of that character had passed the council.

Chairman Malcolm was asked to verify this report.

Mr. Campbell, for the association, further advocated the introduction of the "Whitley councils" in the service, and the association was asked to outline its plan in detail at a later sitting.

CHURCH ENLARGES ITS RADIO PLANS

Centennial to Have Broadcasting Outfit With 1,500-Mile Radius, and Receiving Equipment Also

The plans for the radio installation at the Centennial Methodist Church have become more ambitious. Not only has it been decided to equip the institution with a broadcasting outfit with a range of 1,500 miles instead of the 500 miles originally intended, but there is to be a receiving outfit as well.

The result of this change in the plans will be that not only will the church broadcast its services and special features through the ether as far east as Winnipeg and down south as far as Los Angeles and beyond, but the congregation will be able to hear addresses, music, etc., distributed from stations hundreds of miles away.

The aerial through which the broadcasting and receiving will be done will stretch from the top of the Centennial Church spire to a pole 110 feet in height.

At many points in Canada and the United States broadcasting is being done. Well-known speakers are addressing thousands of people through the medium of radio, and vocal and instrumental music of a high character is being distributed in this way also. The Centennial Church receiving equipment will be able to pick up the broadcastings from other places, taking advantage of the talent of other cities. It will be possible for the Forum meetings on Sunday afternoon to be addressed by men who are far distant from the scene. Evening entertainments will have the radio as a new and highly interesting feature on their programmes. By manipulation of the apparatus it will be possible to "taste" the various programmes being sent out through the ether from various broadcasting stations and to select the one desired, eliminating the others.

As to the broadcasting outfit, it will be possible for citizens of Victoria having radio equipment to hear the services in the Centennial Church without leaving their homes. Dr. Clem Davies does not believe that this will result in any decrease in the attendance. On the contrary, he thinks it will result in increased interest being shown in the church. Many people are unable to go to church, he points out. The broadcasting service will be particularly useful to residents in country districts.

Dr. Davies sees in the new radio installation, work on which has already begun, a means of boosting Victoria as well as carrying on missionary work. It will be possible, he points out, to advertise Victoria to people within a radius of 1,500 miles.

The money for the innovation is being secured by public subscription, and donations are not confined to members of the church only. "We've got to dig for the money," admitted Dr. Davies, "but work on the installation has already commenced. Our appeal for funds is a general one. I consider the placing of radio equipment in our church a forward movement. Why should these things be used only for secular purposes. If St. Paul were here I know that he would use radio, and so would Jesus Christ. Having received numerous requests for the increasing of the range of the broadcasting outfit, we have enlarged our plans considerably. It is easier to do a big thing than a little one. If you succeed you have something; if you fail you have at least aimed high."

WOULD KEEP TRAVEL CLOSE TO VICTORIA

Mr. C. L. Harrison Tells Chamber of Commerce Business North of Duncan Has Little Effect

Decision on a definite course of action for the development of business within Victoria on permanent and sound lines was urged upon directors of the Chamber of Commerce yesterday by Mr. Claude L. Harrison.

"It is, of course, a good thing to advertise the Island in general; as good a thing as it is to advertise Canada in general, but we should, as a Chamber of Commerce for Victoria, primarily concentrate our efforts on seeing that Victoria reaps the largest benefit," stated Mr. Harrison.

Mr. Harrison pointed out that nearly all the business from points north of Duncan went to the Mainland, so that there was little advantage to Victoria in advertising that part of the Island.

"It is apparent that Nanaimo sees the average tourist who comes to the Island twice," added Mr. Harrison. "Seattle also sees him twice, while Victoria only sees him once—when he passes through; call it a glimpse if you like."

Mr. Harrison, who has given the question of tourist attractions considerable thought, has been asked by the directors to outline to them a definite programme such as he believes will remedy the present situation.

HAS NEW PLAN FOR HIGHWAY PROJECT

Ald. Todd Suggests Making Hope-Princeton Link Toll Road, to Be Built by Private Capital

Solution of the transprovincial highway problem by construction of the Hope-Princeton link by private capital and its maintenance on a toll basis was suggested to directors of the Chamber of Commerce yesterday by Alderman A. E. Todd, founder of the Canadian Highway Association and organizer of the Pacific Highway.

"There is no project of greater importance to British Columbia from the standpoint of increased tourist travel and land settlement than the completion of the Canadian Highway," said Alderman Todd. "The Hope to Princeton route must be built in order to connect up the existing highways. This is something that has been promised for twelve years by the Provincial Government, but nothing has been done owing to a variety of reasons. If the Government is unable to go ahead with the scheme this year, private interests should take hold of it and put it through, if they can get the sanction of the Government to make it a toll road. Such a project would not be philanthropy. I believe it could be made a profitable investment. The road itself would cost about a million dollars, and as soon as completed it would open the way for a vast influx of people."

Alderman Todd said that Victoria businessmen should seriously consider the possibilities of the West Coast of the Island, saying that lack of transportation facilities in that section was depriving this city of enormous revenue annually.

Volunteers Flock to Defence of Memel

Lithuanians on Their Way to Memel to Aid in Its Defence if It Should Have Been Necessary. The Decision of the Allies Removed the Need for Their Defences.

Crowds in Front of the Commandant's Office Before the Decision Was Made by Which the City Became a Part of the New Lithuanian State.

OBITUARIES

HODDER—The death occurred in this city on Sunday of Mr. Edward William Hodder, only son of the late Edward Hodder and Mrs. Hodder, of "Lissadell," Oak Bay, in his twenty-eighth year. The sincere sympathy of many friends will be felt for his young widow, formerly Mildred MacEachren, of Vancouver, and the widowed mother. Mr. Hodder was a member of the first contingent, 16th Canadian Scottish, and served five years overseas with distinction. The remains will be laid to rest in Ross Bay Cemetery. Service will be conducted at the B. C. Funeral Chapel at 2:30 this afternoon by the Rev. G. H. Andrews.

WEST—Service was held at the Thomson Funeral Home, 1625 Quadra Street, yesterday afternoon, at 2:30 o'clock, for the late Mrs. Mary Ann West, who passed away at the residence of her daughter, Mrs. Henry Goyette, on Thursday, after a lingering illness. The Rev. W. H. Redman, of the Douglas Street Baptist Church, conducted the service. The hymns sung were "Lead, Kindly Light" and "Forever With the Lord." There were many friends present and a profusion of beautiful floral tributes covered the casket, showing the high esteem in which the late Mrs. West was held by her many friends. The following, all old-time friends, acted as pallbearers: Messrs. Samuel Jones, Edward Jones, George Jones, George Cochrane, Robert Emerson and Thomas H. Adams. The remains were laid to rest in Ross Bay Cemetery.

JENNINGS—The funeral of the late Mr. Thomas Jennings, who passed away Saturday morning, took place yesterday from the residence of Mrs. Dunbar, 1325 Fernwood Road, the Rev. F. A. P. Chadwick, of St. John's Church, conducting the services. The following acted as pallbearers: Messrs. J. H. Emery, J. H. Baker, A. T. Macaulay, J. W. Black, Captain Paxton and Captain Gould. The remains were laid to rest in the family plot at Ross Bay Cemetery.

CHIPP—There passed away suddenly Sunday, at her late residence, 1923 Shakespeare Street, Mrs. Nora Annie Chipp, aged 67 years. The deceased was born in Sydney, New South Wales, and had been a resident of Victoria for the past three years. She leaves to mourn her loss two daughters, Mrs. Sidney Wood, of Winnipeg, and Mrs. T. Ross, in Rhodesia, South Africa. The remains are reposing at the chapel of the B. C. Funeral Co., and funeral arrangements will be announced later.

NEW ROAD PROGRAMME SOON TO BE DECIDED

When Premier Returns Cabinet Will Determine Work to Be Undertaken This Season

Just what work will be done by the Provincial Department of Public Works this season on construction of new roadways will be the subject of consideration by the Provincial cabinet when Premier Oliver returns from his interior trip at the end of the present week.

The department has been preparing a list of new projects with estimates of cost thereof and early next week this will be before the cabinet and will be thoroughly considered, and the policy to be followed in respect to the work will be decided upon.

The cost of the new works decided upon will come out of a loan to be made under the Highway Act. At the last session of the Legislature provision was only made for maintenance of existing roadways, any new construction to be provided for under the Highway Act.

Hon. Dr. Sutherland, Minister of Public Works, stated yesterday that he has little expectation that there will be forthcoming from Ottawa this year any aid such as was granted in past years for assisting in construction of trunk roads and highways of interprovincial value. It is the purpose of the Federal authorities to curtail expenditures to the limit, and while he hoped perhaps in some cases some aid may be extended his recent trip to Ottawa indicated that the chances for such are all mend that any new work undertaken in the Province this year will have to be financed by the Province alone.

Dr. Sutherland's aim has been to attend to the needs of settlers in districts where inadequate roadway facilities are proving a detriment to the settlers and to open up such districts to markets. Much of the new work undertaken this year will be of that nature, he intimated.

There is little likelihood that the Government will take any steps this year towards construction of the long wanted highway from Jordan River, to which point a roadway now runs, to the West Coast in the vicinity of Port Renfrew.

This project was started years ago by the late Government and has been carried as far as Jordan River. A survey of the balance of the distance was made. Estimates of engineers stated the cost of completing the road to the West Coast would approximate $300,000. But in view of Ottawa's inability to aid and the excessive cost that would fall upon the Province the likelihood of any start being made this year are very remote, the minister intimated.

The department has taken steps to carry on the season's road maintenance and repair throughout the Province and this work will start immediately.

COLDS GRIP
Fortify the system against Colds, Grip and Influenza by taking
Laxative
Bromo Quinine
tablets
which destroy germs, act as a tonic laxative, and keep the system in condition to throw off all attacks of Colds, Grip and Influenza.
Be sure you get
BROMO
The box bears this signature
E. W. Grove
Price 30c.
Made in Canada

MONTEREY SCHOOL TO RECEIVE PICTURES

Collection of I.O.D.E. War Memorial Prints Will Be Presented on Thursday

On Thursday afternoon at 2 o'clock an interesting ceremony will take place at Monterey Avenue School when a collection of the Imperial Order Daughters of the Empire War Memorial pictures will be formally presented to the school by Mrs. Curtis Sampson, regent of the Municipal Chapter, I.O.D.E.

The pictures are the gift of the order and have been handsomely framed by the Oak Bay School Board.

The Minister of Education and Mrs. MacLean, the Reeve of Oak Bay and members of the Oak Bay School Board have been invited to attend. The standards of the Municipal and Gonzales Chapters will be used at the ceremony at which it is hoped there will be a good attendance of members of the Municipal Chapter.

FORMER VICTORIAN GIVEN APPOINTMENT

Mr. Robert S. O'Meara is Canadian Government's Assistant Trade Commissioner for India

Mr. Robert S. O'Meara, who received his early education in the Victoria Central and High Schools, has recently been appointed Canadian Government Assistant Trade Commissioner for India. Mr. R. S. O'Meara is a son of Mr. Arthur E. O'Meara, of 1619 Walnut Place, Oak Bay.

Mr. O'Meara sailed from St. John, New Brunswick, on Friday last by the steamship Montclair for London, England, and, after spending a few weeks there, will proceed to Calcutta.

You MUST See These Adorable
SWEATERS

The woman who demands style individuality in sport clothes will experience a thrill of satisfaction when she sees these new knitted suits. The coat fastens down the centre back, and the front is relieved with three patch pockets, belt and polo collar. They are knitted of a silk and wool mixture in shades of fawn and rust edged with brown. Price $23.50

Silk and wool mixture sweater coats with tuxedo collars, and pull-over sweaters with long sleeves are priced at $7.50

Pure wool pull-over sweaters are priced at $5.00

Spurrah's LIMITED
728 Yates Street Phone 3983

"CHEAPER AND BETTER"
PAINTS, STAINS AND VARNISHES
Made in Victoria by
WILLIAMS & HARTE, LTD.
1302 Wharf Street. Lower Prices! Better Quality! 100% Pure!

$130,133,000.00
Security Back of Our Policies
McTAVISH BROS., Agents
Quebec Fire Assurance Co.
918 Government Street Phone 2615

Discarded Clothing Wanted!
Men's Suits, Hats and Shoes, Ladies' and Children's Clothing. Bring in what you have, or phone for buyer to call.
Shaw's Exchange
809 Fort St. Near Reliable Mess. Co.
Phone 3490

OUR AIM—SATISFACTION
Jones & Simmons
Painters, Paperhangers, Kalsominers
Years of experience have taught us our business. Try us—we will not fail you.
Phones 3221L and 5181Y

Have a new piano or player in your home for Easter
The All-British Piano House
Our name guarantees you a
SAFE
REASONABLE
PRICE
Furthermore, our method of selling, whether for cash or on terms, is the one-price method. One price to rich and poor alike.
Willis Pianos
LIMITED
1003 Gov't Street Phone No. 514

Super-Standard Seeds
NEW CROP AT REASONABLE PRICES
Seed Potatoes, Nursery Stock, Tools and Fertilizers
The Standard Seed Store
1311 Douglas St., Near Yates

Rubber Stamps
The kind that print well. Made up in our own factory without delay.
Sweeney-McConnell, Ltd.
Printers and Stationers Phone 190

COFFEE — JAMESON'S BEST — Bon Café
THE NAME IS THE BRAND

Records on Sale
1,000 Overstocked Columbia Records
3 for $1.25
On Sale at
1004 Government Street — **KENT'S** — Phone 3449
PHONOGRAPH STORE

McQUAY-NORRIS
Superoyl
REG. U.S. PAT. OFF.
RINGS

Will STOP Your Engine Pumping Oil, Which Means a Clean Motor

Thomas Plimley, Ltd.

Broughton Street Phone 697 Victoria, B.C.
Phone 2019 Oak Bay Branch

Kirkham's Specials

Lanka Tea, per lb.	58c	Fresh Boiling Beef, per lb., 8c and	6c
Pure White Pepper, per lb.	35c	Fresh Cut Pot Roasts, per lb., 10c and	8c
Nice Prunes, 2 lbs.	25c	Boneless Stewing Beef, per lb.	11c
Van Camp's Soups, tin	10c	Round Steak, per lb., 17c and	14c
Folding Lunch Boxes, regular 50c, now	25c	Oxford Sausages, per lb.	11c

H. O. KIRKHAM & CO., LTD.
612 FORT TWO STORES 749 YATES

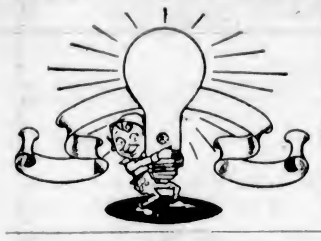

Use the Lamp of Quality
The Edison Mazda
Best for the Home, Office, Store or Factory
Hawkins & Hayward
Electrical Quality and Service Stores
1607 Douglas St.—Phone 643 (Opposite City Hall)
1103 Douglas St.—Phone 2627 (Near Fort St.)

LayritzNurseries
Victoria, B. C. Established 1890
Headquarters for
Choice Hardy Nursery Stock
Apples, Pears, Cherries, Plums, Peaches, Apricots, Nuts, Grapes and All Small Fruits, Flowering and Shade Trees
All Kinds of ORNAMENTAL SHRUBS, Both Evergreen and Deciduous
ROSES
The very best stock ever grown and offered for sale of all the newest and choicest sorts in strong field grown plants, which will give you a full crop of the loveliest flowers this Summer. Special cash discount of 10% on all orders of $10.00 and over. Get price list, or come to the Nursery for personal inspection. Now is the time to plant.

Finest Sweet Peas and Vegetable Peas
All Grown on Vancouver Island.
Catalogue Free.
CROSLAND BROS.
DUNCAN, B.C.

85c
Per lb. "Tea Kettle" Tea—Famous All Over the Continent.
The Tea Kettle
Miss M. Wooldridge Phone 4096
Cor. Douglas and View Streets

British Campaigners' Association—The regular monthly meeting of the British Campaigners' Association will be held in the A. O. F. Hall, Broad Street, at 8 o'clock this evening. Final arrangements will be made for the Vimy Ridge lecture to be delivered by Col. W. W. Foster, D.S.O., in the auditorium of the Chamber of Commerce at 8 p.m. on April 9. Members are requested to attend.

Scotch Concert—A Scotch concert will be held in Marigold Hall on Saturday, March 31. The concert promises to be a great success, as a number of prominent artists have promised Mrs. Dobson, convener of the concert, their services for the occasion. Among those to take part will be Mrs. M. M. C. Jamieson, Mrs. F. White, Miss Watson, Miss Gibson, three little Highland dancers, Pipe-Major Cameron, Mr. J. McCall, Mr. J. Torrance, Reeve Watson, Mr. Gibson and Mr. D. Dobson. Mr. J. Dewart will act as chairman.

for sudden changes of Climate—

You need never fear the vagaries of the weather if the glass of water sparkling with a "dash" of ENO's "Fruit Salt" forms part of your daily routine. ENO accompanies soldiers, sailors, travellers, missionaries and explorers to the uttermost parts of civilisation—in torrid zones and polar regions. You should keep ENO at hand all the year round—every druggist sells it.

ENO's FRUIT SALT

Sole Representatives for North America: HARRIS & DIXON & CO. LTD. 10-12 McCAUL ST. TORONTO

City and District

Women's Auxiliary Meeting—With Mrs. A. Thompson in the chair, a meeting was held by the Women's Auxiliary to the Army and Navy Veterans in the clubrooms, Broughton Street, last evening. General business was discussed.

Liberal Members Here—Mr. F. W. Anderson, Liberal member for the Provincial riding of Kamloops, and Mr. Kenneth Campbell, member for Grand Forks, were in the city yesterday and visitors at the Legislative Buildings on matters affecting their ridings.

Further Contributions—The following further contributions to the linen shower have been received by the Women's Auxiliary of the Jubilee Hospital: Serviettes, Mrs. F. B. Little and Mrs. Freeman; four dozen serviettes, Hudson's Bay Company; cash, Mrs. Day, $5 and Mrs. Rosina Todd., $2.

Grant to Hospital—The Provincial Government has authorized a grant of $3,000 to St. Joseph's Hospital, Comox, the amount to go towards the cost of erection of a new wing costing $26,000. Rev. Thomas Menzies, member for the Comox riding, worked hard to induce the Government to make the grant.

Dance at Marigold—One of the most successful dances of the season was held last Friday evening in Marigold Hall. Hunt's orchestra provided the very excellent programme of music. The next dance was announced to take place on Friday, April 13, Hunt's orchestra supplying the music.

Women's Institute Party—The Victoria Women's Institute held another five hundred party in its rooms on Saturday evening. The prize winners were: Ladies, first, Miss Dennison; second, Mrs. Hudderson; gentlemen, first, Mr. Fooks; second, Mr. Kerr; consolation, Mrs. Warburton and Mrs. Hall.

Workman Injured—In a fall from a scaffold on which he was at work at the Victoria Machinery Depot plant, Mr. P. J. Hayward, 916 Cloverdale Avenue, sustained injuries on Friday which necessitated his removal to the Royal Jubilee Hospital. He sustained cuts about the head, and was severely bruised and shaken.

Fire in Saanich—Fire which broke out in the office of the Dwyer store, Burnside Road, Saanich, at an early hour yesterday morning, threatened destruction to the building, and only the hard work of the Saanich firemen assisted by neighbors prevented the spread of the flames. A roof fire at 924 Fairfield Road, on Sunday gave the city department a run.

Absolute Divorce—The undefended divorce petition of Sidney George Brown against his wife, Catherine Mary Brown, came on for hearing yesterday in the Supreme Court before Mr. Justice Murphy. The petitioner gave verbal evidence, and the court pronounced a decree absolute. Mr. Frank Higgins, K.C., appeared for the petitioner.

Allowance to Agent-General—By order-in-council passed by the Provincial Cabinet, the sum of $1,500 has been allowed to Agent-General F. C. Wade, on account of his travelling and other expenses incurred on his visit to this Province from London and return between the dates of May 18 to July 5 and from July 19 to August 3, 1922, ninety-two days in all.

Charged As Gamblers—Lee Lock was charged as keeper, and fifteen other Chinamen as inmates, of a common gaming house in Fantan Alley, before Magistrate Jay in the police court yesterday. Mr. J. A. Aikman appeared for the defence, and obtained a remand until next Thursday. The charge results from a police raid during the week-end.

Garden City Bazaar—The Garden City Institute sale of aprons and home cooking was opened at 2:30 p.m., by Mrs. Bennett, president of the Strawberry Vale Women's Institute, proceedings closing at six o'clock. The splendid sum of thirty dollars was realized. The committee wishes to thank all who helped in the sale, both by selling and buying.

Holding Exhibition—Mrs. Sweeney, Miss Kitto, and Miss Donough entertained a number of visitors at an informal exhibition which they held Saturday afternoon at their studio in the Union Bank Building. They intend continuing the exhibition, consisting of pictures, novelties, etc., during Monday, Tuesday, and Wednesday this week.

Retired Commander Dies — Word has been received of the death at Whitmead, Tilford, England, of Mr. Thomas Barrington Moody, Commander, Royal Navy, retired, at the age of 75 years. The late Commander Moody was known to many old timers of Victoria, as he was a lieutenant on board H.M.S. Boxer from 1873 to 1875, part of the time spent by the warship in British Columbia waters.

Is Progressing—While not out of danger, the six-year-old son of Hon. A. M. Manson and Mrs. Manson, was progressing as well as could be expected yesterday. The boy was under a serious operation last week. His serious condition has kept the Attorney-General away from his office, and yesterday for the first time in some days Hon. Mr. Manson got to the Legislative Buildings, but only for an hour or two.

Rummage Sale—Over seventy dollars was cleared from the rummage sale held by the Graduate Nurses' Association for the furnishing of their memorial ward in the Provincial Jubilee Hospital. The sale took place Saturday, at 638 View Street, convened by Miss O'Brien, assisted by Miss Alice Williams and Mrs. E. A. Dixon. The organizers of the affair wish to express thanks to all those who kindly donated.

Gives Power to Council—To make it certain that the present municipal council of South Vancouver is legally entitled to carry on business under the new situation under which that municipality has secured restoration of its autonomy, following its paying off the Government obligations, Premier Oliver Saturday assured a delegation from that section, composed of Reeve Brooks, Clerk Riley and Donald Donaghy, municipal solicitor, that the Government will pass an order-in-council. The point was raised that the present council was not legally empowered to carry on business and that a new council election would have to be held.

Extension Club Gathering — Boys who are members of church groups in outlying districts gathered at the Y.M.C.A. Building last night for the first programme in connection with the new extension membership designed to give these lads an opportunity to take advantage of the association's facilities. Following a bean supper, the boys repaired to the gymnasium, where they enjoyed gymnastic work, which was followed by a basketball game.

Cruelty Charge Dismissed—Stanley Carlow, the Langford farmer who was charged in the Provincial Police Court last week with cruelty to animals, came before Magistrate Jay on remand yesterday, and, after presenting his defence, was discharged. The magistrate found that the defendant had ordered feed and made arrangements for feeding the four cows found on his place by Inspector Maurice, S.P.C.A.; and that he was not responsible for the fact that the feed failed to arrive during his absence from the farm. The evidence for the prosecution was that the animals were found in a starving condition.

Card Games End—The last of the Winter series of 500 card parties was held last night in the Lake Hill schoolroom by the Lake Hill Women's Institute. Fifteen tables were in play during the evening, and the winners were Mrs. Moody, Mr. Brown, Mr. Service and Mr. Watson. The consolation prize was won by Mrs. Brown, Mrs. Sparks, Mr. Arthur Parker and Mr. Holm. Six couples cut for the ten bid, which was finally awarded Mrs. Calvert and Mr. Saunders. At the conclusion of the entertainment, hearty votes of thanks were tendered Mr. Mitchell, Mrs. Peddle, conveners, and those who assisted with the series of card games which have been greatly enjoyed during the past season.

THE WEATHER

Meteorological Office, Victoria, B.C., at 8 p.m., March 26, 1923.

SYNOPSIS

The barometer remains high over this Province, and fine, mild weather is general on the Pacific Slope.

TEMPERATURE

	Min.	Max.
Victoria	38	56
Vancouver	38	50
Kamloops	28	60
Barkerville	..	40
Prince Rupert	40	50
Atlin	24	46
Dawson, Y.T.	16b	12
Calgary, Alta.	28	44
Winnipeg, Man.	2b	36
Portland, Ore.	42	72
San Francisco, Cal.	42	52
Seattle, Wash.	40	54
Penticton	27	63
Grand Forks	31	62
Nelson	29	57
Kaslo	28	46
Cranbrook	16	64
Edmonton, Alta.	14	28
Prince Albert, Sask.	18	32

SUNDAY

Maximum	62
Minimum	38
Average	40
Minimum on the grass	31

Bright sunshine, 9 hours, 54 minutes.
General state of weather, fair.

MONDAY

Maximum	56
Minimum	34
Average	47
Minimum on the grass	34

Bright sunshine, 9 hours, 54 minutes.
General state of the weather, clear.

ANNOUNCEMENTS

Found—The place to buy Wall Paper. 919 Pandora Avenue.

T. N. Hibben & Son, 1417 Douglas Street—Easter and Greeting Cards for all occasions.

Easter Millinery, Daintily Flower-trimmed Hats, also Sports Hats. Seabrook Young, 1421 Douglas. ***

The Wheeler Fort Studio will be pleased to welcome their old and new friends at their New Studio, 1230 Government Street. Phone 7674.

Superfluous Hair Permanently Removed. Acne and facial blemishes treated. Miss Davison, expert. 210 Woolworth Building.

Superfluous Hair Permanently Destroyed. Moles successfully removed—scientific, antiseptic, safe; absolute cure guaranteed; 15 years' practical experience. Miss Hanman (certificated London specialist), 22 Winch Building.

"For the Home"
Hotpoint IRON
IRONING, with a Hotpoint Iron, becomes a pleasant task. This famous iron is so constructed that you simply tilt it back on the heel stand without having to lift it at all. As a result the tired feeling, so many women experience after ironing, is entirely eliminated.
For sale by dealers everywhere.
"Made in Canada" by Canadian General Electric Co., Limited
Head Office - Toronto

For Perfect Fountain Pen Diet
Call for CARTER'S Fountain Pen Ink
MADE IN CANADA

OLD EUROPEAN FORM OF DECORATION BACK

Mr. E. Ruddleston, of Spencer's, Ltd., Return From Several Weeks' Tour of New York Studios

A deliberate and conscious return to the old European forms of decoration marks the output of the studios and workshops of New York and Chicago, reports Mr. E. Ruddlestone, head of David Spencer's, Limited studio of interior decoration, who has just returned from a lengthy trip to the East. This means the overthrow of much of the garish and bizarre furnishing that has attempted, with more or less success, to establish itself in the homes of this continent, and the change bespeaks a new era of culture which is both a reflection of the temperament of people and in itself an influence which will help to mature the thing which created it.

This return to the old forms of decoration does not mean that only those possessed of immeasurable wealth and boundless craftiness may establish themselves in the atmosphere of luxury and refinement which the beautiful old houses of France and England and Italy enjoyed. The studios and workshops are now frankly copying and reproducing antiques, selling them as copies and reproductions, and drawing up their clients' plans for entire period reproductions. The whole mode demanded by the new taste applies to every detail of decoration and furnishing.

While he was away Mr. Ruddlestone gave special attention to the latest treatments of woodwork and wallpapers. Even these must have the semblance of antiquity, and the decorators are preparing to add the required touches.

Reproduce Old Fabrics

The treatment of woodwork and walls is very essential, and in considering this one may mention the beautiful reproductions of old fabrics, brocades, and other materials used for panelling, draperies, etc. Mr. Ruddlestone states that one of the most interesting things he saw while he was in New York was the silk exhibition, and among the fabrics which he has brought back with him to Victoria are some very handsome samples of silk and brocade from the famous studios of Cheney Bros. and Stroheim and Romann, both of New York. These are extremely rich, and very cleverly simulate, through the deliberate flaws in the weaving, the appearance of fine old fabrics as they may still be found, in rare instances, in the ancient mansions and chateaux of the Old World.

There is a revival, too, of the old-fashioned crewel embroideries, needlework, petit-point, hand-made tapestries for panels, and among the last consignment of things from H. Lee & Sons' (of England) New York studio are several very beautiful specimens of this kind of work, for which they are famous. It was from this well-known house that Spencer's procured one of the finest pieces of work for which they have ever received an order, this being a table-runner, done in wool, silk, and tinsel, reproduced from the original Helen of Troy tapestry in the British museum, and which is now in the beautiful Tuik mansion in Vancouver. Tapestry is coming much into vogue again for walls, upholstery, and decorative work.

There must be harmony in the design. With the most skilful reproductions of period furniture, furniture made after designs of old cabinet makers and practically as perfect in finish as any made by the masters, other things must be in keeping. It will undoubtedly mean a revival of the old designs in porcelain, silver plate, old china, old silver. Every effort is being made by the studios to encourage the sentiment against incongruities. With the antique furniture must be suitably rich fabrics, and with the fabrics there must be the right bric-a-brac. A special display of these things will be made, arranged by Mr. Ruddlestone, as soon as the shipments arrive, as it is the purpose of his department to keep Victoria as fully informed as possible on this subject.

Revival of Venetian Glass

Speaking of bric-a-brac Mr. Ruddleston noted the revival of Venetian glass as a form of decoration. In the dining-room it is particularly effective as a form of decoration replacing the centrepiece. On a polished mahogany table with white mats it gives a very brilliant and rich effect. The samples which he ordered when he was in New York include a graceful fruit compote and two candlesticks of Venetian glass, and these will be in view here shortly.

There is a great demand for Dresden china, too, in the changed order of things, and shipments of this are frequently arriving in New York from Europe. Wedgwood, too, is to enjoy a new vogue. However, bric-a-brac is not so big a consideration as it has been, as the rich and ornate form of the antique furnishing makes the smaller ornaments less essential to a room. Some things, however, will always have a place in a room, and among the items which Mr. Ruddlestone ordered when in New York was a clock, which he was commissioned to get for a Louis XV room which he is furnishing for a client in the West. When china, etchings, miniatures, bronzes, carpets and rugs, and other details are considered the field of the decorator is a vast one.

"I am still convinced that we have done as good work as anyone is doing in the East in the matter of actual practical furnishing," maintains Mr. Ruddlestone after spending many weeks among the big American decorators' studios. This Victoria firm, for instance, is considering details of decoration that the big New York firms do not handle, such as hand-made metalwork, electrical fixtures, fire-side fittings, etc. He brought back some photographs and blue prints of different fabrics, and will be prepared to give details of these materials to any intending customers. He noted the eagerness of these Eastern firms to interest and inform people on these matters, and wishes to impress the fact that his studio at Spencer's is equally anxious to answer inquiries, prepare prospective paintings, etc., etc., as the firm is in a better position than ever before to execute all types of work and carry out commissions.

NEW TRIAL ORDERED

EDMONTON, March 26.—The Appeal Court has ordered a new trial for Mrs. Christensen, who was sentenced to death for the murder of her husband near Dapp, Alta.

VICTOR records every month bring the newest music, as well as new renditions of the oldest and best-loved melodies, into more than a *million* homes. *Is your home one of these?* We probably have exactly the Victrola to suit your desires and purse. *Terms readily arranged.*

Fletcher Bros.
1110 DOUGLAS STREET

CLEAN-UP PRICES ON ALUMINUMWARE

4-Quart Aluminum Tea Kettles	$2.55
Coffee Percolators, each	$1.45
2-Quart Stewpans, with cover	$1.45
5-Cup Teapots, each	$1.75
Round Style Double Roaster	$1.95
2-Quart Saucepans	75c

G. Halliday & Sons, Ltd.
743 Yates Street Free Quick Delivery Phone 855

We have just received from the mines a shipment of very fine
Nut Coal
In our opinion this is the best Nut Coal we have had for some time, being large in size, clean free from all waste matter. It is the ideal fuel for these fine days.
Should you be requiring this kind of fuel at present, we would strongly advise you trying a quantity of this coal.
Kirk Coal Co., Ltd.
Phone 139 1212 Broad St.

GIGANTIC SALE
Entire Stock Sacrificed!

Grass Chairs. Sale	$6.95
Natural Pongee. Sale, yard	95c
$2.75 Heavy Pongee Silks. Sale, yard	$1.50
Extra Good Spun Silks. Sale, yard	$1.25
No. 1 Cotton Crepe. Sale, yard	29c
Yuen Chan Tea, wonderful flavor, 2 pkgs	25c
Cups and Saucers. Sale, 50c, 20c to	15c

Everything Reduced 10%, 25%, 35% and 50%
Real Bargains. Don't Wait.
Prompt Attention to Mail Orders.
LEE DYE & CO.
Direct Importers
715 View Street Phone 134

4
Good Reasons Why You Should Buy Our Better Grade
COAL
—More heat
—Less waste
—Saves money
—Lasts longer
J. E. PAINTER & SONS
617 Cormorant Street
Phone 536

EXCEPTIONALLY GOOD DRY MILLWOOD
$6.00
Phone 5000

CONSERVATIVES HOLD COMMITTEE MEETING

Every member of the Central and Ward executive committees as well as the election commissioners of the Liberal-Conservative Association are expected to attend a meeting to be held tonight in the board room in Belmont House, where a number of important matters will be discussed, chiefly that bearing upon the registration of voters who are at present not on the Provincial voters' list.

Every effort has been made to get on the list every Liberal-Conservative entitled to be registered. As registration terminates on April 9 next the time left within which electors qualified to get on the lists may do so is short.

Those who attend tonight's meeting are requested to note that it will be held, not at the association's rooms, but at Belmont House.

CONSERVATIVE DANCE

The military five hundred and dance held last night under the auspices of Ward Two Liberal-Conservative Association in the clubrooms, Campbell Block, proved a great success, nearly one hundred attending the function. Seventeen tables were in play, and the contest was keen. The prize winners were: First prize, Mrs. Wilson, Mrs. Grant, Mrs. F. Marshall and Mrs. Robson; second prize, Mrs. Palmer, Mrs. Fairall, Mrs. Hood and Mr. Logan; ten-bid prize, Mrs. Walton and Mrs. Birnie.

Following the tournament dancing was indulged in, Miss Adams officiating at the piano.

The committee in charge of the event was composed of Mrs. Palmer, Mrs. Easler, Mrs. Mitchell and Mrs. Gilson and Messrs. Miller and Gilson.

It is the intention of the Ward to hold another similar event on April 17.

Paint Now

Use Martin-Senour's 100% Pure Paint
Its absolute purity ensures maximum protection for your property. It saves you money as well, because a gallon of this good paint "goes further" than any other. Let us prove it.
The Melrose Co.
LIMITED
Fort Street, Victoria, B.C.

CASTORIA For Infants and Children. In Use For Over 30 Years
Bears the Signature of Chas. H. Fletcher

50c Luncheon
Served Daily from 11:30 to 2:30
Orchestra in Attendance
—4th Floor

Hudson's Bay Company
INCORPORATED A.D. 1670

THE SEAL OF QUALITY

Phone 1670—Private Exchange Connecting All Departments

Afternoon Teas
Served daily from 3:15 to 5:45
Orchestra in attendance
—4th Floor

Be Optimistic

There's every reason why Victorians should feel optimistic. The tide has turned, and the wave of prosperity is surely reaching us. Pessimism has had its day, and it's now the turn of the optimist. Optimism creates confidence, and confidence creates business. Talk optimistic, feel optimistic, and boost Victoria.

New Sports Skirts
For Easter Wear

One or more Smart Sports Skirts will prove a useful asset to your Spring wardrobe. For golf, for walking or for general wear you'll find our collection offers a wide selection. Novelty plaids and stripes are shown in great variety—beautiful materials, including prunella cloths, homespuns and novelty serges; plain and pleated models, finished with narrow belt and novelty buttons; sizes 27 to 32 waist

$12.50
—2nd Floor

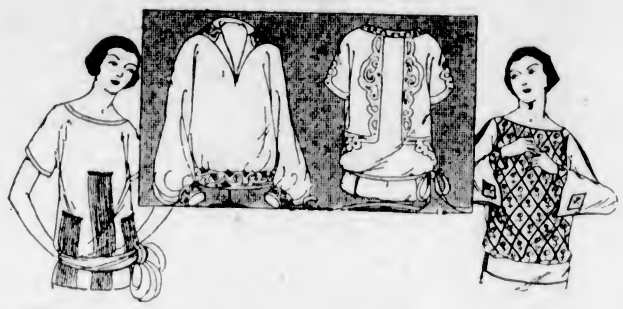

Easter Blouse Sale

Many and varied are the new Spring Blouses that enter this Special Easter Sale. Included are all the new colorful fabrics fashioned in hip length and long Russian blouse effects as well as the popular jaquette models. These are blouses that combine distinctive style, perfect workmanship and fine fabrics at exceedingly attractive prices.

White Voile Blouses, $1.79
Nice quality White Voile Blouses, made with convertible collar and long sleeves. Front smartly embroidered. Easter Sale Price **$1.79**

White Voile Blouses, $2.98
Of finest quality white voile, in smart tailored style; high neck, finished with satin ribbon band. Front trimmed with groups of fine pin tucks; long sleeves and button cuffs. Easter Sale price **$2.98**

Hand-Made Voile Blouses, $5.49
Made from soft quality white voile; smart roll collar, square neck and vestee trimmed with hand-drawn work and French knots, finished with filet lace; trimmed cuffs. Easter Sale Price **$5.49**

New Jaquette Blouses, $6.49
Made from heavy quality Matelasse satin, with neat allover design in colored stitching; roll collar, rever and hip band of plain satin; others trimmed with smart Oriental patterns; navy, brown and black. Easter Sale Price **$6.49**

Tricolette and Georgette Over-Blouses, $5.49
Made from heavy tricolette, in plain or novelty stitch. Smart jaquette styles in navy and black, with roll collar and long revers in contrasting colors. Also Georgette Crepe Blouses, in shades of beige, flesh, navy, also white, smartly embroidered. Easter Sale Price **$5.49**
—2nd Floor

Easter Sale of Linens

In addition to the special offerings already advertised we have included for this Special Easter selling some beautiful hand-woven linen tablecloths and napkins in matched sets.

These are shown in the most exquisite designs in rich quality double damask in the following sizes:

Cloths, 72 by 72, with one dozen napkins to match **$33.00**
Cloths, 72 by 90, with one dozen napkins to match, **$39.50, $41.00** and **$45.00**
Cloths, 72 x 108, with one dozen napkins to match **$49.00**

New Spring Ribbons

The true-to-type woman has always proved her ingenuity when fashion allows her various kinds of ribbons. The new ribbons, so well represented in our extensive displays suggest many attractive ways in which they may be used for milady's fashionable use.

Novelty Watch Ribbon
In colors of grey, navy and white, grey and gold, black and red, grey and jade, gold, also black, at, per yard ..... **65¢**

Moire Ribbon
1-inch wide, of specially good quality moire, beautifully shaded in colors of mauve, flame, rose, cerise, jade and peacock; makes a dainty trimming for hats and dresses, etc. At, per yard ..... **50¢**

Two-Tone Ribbons
With picot edge, in black and white, blue and rose, cerise and black, sand and navy, sand and brown, also mauve and black; a very dainty ribbon for dresses, hats, etc, at, per yard ..... **20¢**

Picoted Ribbon
For all trimming purposes, in shaded colors of orange, peacock, rose, cocoa, cerise, also navy, with a picot edge. Price, per yard ..... **45¢**

Linen Towels
Too, Are Offered at Specially Attractive Prices

Pure Linen Huckaback Towels
With fancy floral borders and hemstitched ends.
Size 22 x 36, each **$1.75**
Size 22 x 40, each **$2.50**

Linen Guest Towels
Finely Woven All-Linen Huckaback Towels, with hemstitched ends. Size 15 x 24, each ..... **65¢** and ..... **95¢**

Fancy Huckaback Toweling
Suitable for making into guest towels.
15 inches wide, per yard ..... **85¢**
18 inches wide, per yard **$1.00**
20 inches wide, per yard **$1.10**

All-Linen Tea Toweling
In small check patterns.
24 inches wide, per yard ..... **45¢**
26 inches wide, per yard ..... **55¢**

Linen Huckaback Toweling
Very Fine Quality All-Linen Huckaback Toweling.
18 inches wide, per yard **$1.25**
20 inches wide, per yard **$1.35**
22 inches wide, per yard **$1.50**

Linen Tea Toweling
Fine Closely Woven All-Linen Tea Toweling, 24 inches wide. Per yard ..... **59¢**
—Main Floor

Smart Gloves to Wear With Your New Easter Costume

Novelty Silk Gloves
With sacque wrist, embroidered points, and scalloped, flare cuffs, shown in colors of navy embroidered in champagne, beaver with pongee, and grey with old rose. A smart glove to wear with the new Spring costume. Sizes 6 to 7½. Priced, per pair, at **$2.75**

Silk Gloves
Heavy Quality Silk Gloves, with double finger tips, 2 dome fasteners and self points. Come in colors of pongee, navy, mastic, grey, mode, brown, black, also white. Sizes 6 to 7½. At, per pair **$1.50**

Novelty French Kid Gloves
With fancy stitched turn-back cuff and strap wrist, over-sewn seams, and points embroidered in contrasting colors. Shown in beaver, brown, also white embroidered in black. Sizes 6 to 7. At, per pair **$1.95**

French Kid Gloves
Pique sewn, with 2 dome fasteners, self and assorted embroidered points, in all the latest new shades of brown, grey, pastel, champagne, tan, white, also black. Sizes 5¾ to 7¼. An exceptionally neat fitting glove. At, per pair **$2.95**

Golf! the King of Outdoor Games

To those who contemplate taking up the game of golf we are offering right at the commencement of the season a special golfer's equipment consisting of:

One Golf Bag, 4 Golf Clubs and 4 of Our Famous "Captain" Dimple Golf Balls.
For the special price of **$19.50**

No further need to say that the expense of the equipment keeps you out of the game. With this set you can start with the assurance that you are fully equipped.

The Bag
is a wonderful value. It is made from heavy brown duck, with three steel stays, leather covered, reinforced top and bottom, complete with leather handle grip, cowhide shoulder straps, full size golf ball pocket.

The Balls
are specially adaptable for beginners, and cannot be equalled for value.

The complete outfit at the special price of

$19.50

The Clubs
are our famous "Carroustie" line. You may choose any four from the following list: Drivers, Brassies, Putters, Mid Irons, Mashies, Niblicks, Driving Irons, Triggers and Cleeks.
—Sporting Goods Dept., Lower Main Floor

Mannishly Tailored Motor COATS
Attractively Priced at $39.50

Smartly tailored in raglan style from excellent velours and polo cloths in brown, green and purple shades. Box pleated and trench backs with all-round belt; novelty pockets and two-way collars; half lined with two-tone silk serge. Ideal coats for traveling or motoring; all sizes for misses and women, and good value at **$39.50**
—2nd Floor

Dainty Handkerchiefs for Easter

Women's "Chic" Handkerchiefs, with very fine printed effects, at **3** for **50¢**

Embroidered Handkerchiefs of a very fine lawn, and daintily edged with lace. Priced, each, at ..... **50¢**

White Lawn Handkerchiefs, embroidered in neat designs, at, each ..... **15¢** or 2 for ..... **25¢**

Initial Handkerchiefs, made of good quality Irish linen, in all initials. Priced at, each ..... **35¢** **3** for **$1.00**

Children's Handkerchiefs in boxes, with assorted colored borders and printed corners, of good quality Irish lawn, **3** in box for ..... **35¢**

Flannel Sports Dresses
Sizes 16 to 20, $12.95

Made from good wearing broadcloth flannels in a choice selection of new colors, including Indigo, China Blue, Nubian, Bisque, Bitter Sweet and White, with trimmings of contrasting colors. They are fashioned in straight and slightly flaring styles with square necks, Peter Pan and roll collars. Sizes 16 to 20.
A special value at **$12.95**
—2nd Floor

A New Suit
For the Boy at Easter

Parents wise in the buying of children's clothing realize it is style and wear more than mere price which decides the true economy of a boy's suit. Here are just the sort of suits in which the boy will spread out his chest with pride; the sort of suits parents will have reason to feel satisfied about because of their long wearing qualities. Tailored from all-wool tweeds in a most desirable shade of grey with fancy stripes and checks; single-breasted models in plain or yoke effect front, patch or slash pockets.

Sizes 31 to 33 ..... **$15.00**
Sizes 34 to 37 ..... **$16.50**
—Main Floor

Quality Groceries at Lowest Prices

Laurel Brand Fancy Quality Loganberries, pure fruit and cane sugar guaranteed, No. 2 tins, **3** for **$1.00**

Del Monte Brand Fancy Quality Fruit Salad, No. 2½ tins, each ..... **60¢**

Pure Gold Brand Quick Puddings, custard, arrowroot, chocolate and tapioca, per packet ..... **14¢** 3 for ..... **40¢**

Clubhouse Brand Lunch Queen Olives, per bottle, **18¢** and ..... **28¢**

Fancy Black Cooking Figs, per lb. ..... **35¢**

Crystallized or Glace Cherries, per lb. **$1.25**

Finest Quality Drained Cherries, per lb. ..... **75¢**

Extra Fine Broken Walnuts, per lb. ..... **40¢**

Libby's Bartlett Pears, choice quality, No. 2 tins ..... **35¢** No. 1 tins ..... **28¢** 2 for ..... **55¢**

Crosse & Blackwell's Finest Table Jellies, prepared specially for invalids, 1-lb. glass jars, standard flavor ..... **45¢** Wine flavor ..... **50¢**

Heinz Baked Red Kidney Beans, per tin, **28¢**, 2 for **55¢**, and ..... **20¢**

Heinz Cream of Tomato Soup, per tin ..... **15¢** **25¢** and ..... **40¢**

Deveau Brand Choice Hothouse Mushrooms, natural and unbleached, per tin, **35¢**

Glacier Brand Sardines, per tin ..... **10¢**

Brunswick Brand Sardines, 4 tins ..... **25¢**

La Perle Brand Finest Quality French Olive Oil, per bottle, **30¢, 55¢** and **90¢**

Rock Maple Brand Fine Cut Maple Sugar, for making maple syrup, per tin ..... **50¢**

Candy Corner

Hudson's Bay Co.'s Hand Rolled Chocolate Creams, with Brazil nuts, lb., **$1.00**

Hudson's Bay Co.'s Hand Rolled Chocolate Dates, per lb. ..... **80¢**

Easter Candy Eggs, lb., **40¢**

Easter Canary Candy Eggs, per lb. ..... **40¢**

Easter Chocolate Rabbits, each, **$1.00, 75¢, 15¢** and **3** for ..... **25¢**
—Lower Main Floor

Spring Draperies

English Shadow Cloths
A special purchase enables us to offer these Shadow Cloths at a remarkably low price. They are 50 inches wide, and come in rich designs on light and dark grounds. Suitable for loose covers and side drapes. Well worth $2.50. Special, per yard **$1.95**

Fast Color Drapery Silks
Double Width Drapery Silks, guaranteed fast color. Choice of rose, blue, gold and other art shades. Beautiful quality Silks that will make rich side drapes. Per yard, **$3.25** and **$3.95**
—3rd Floor

Fur Repairs
If you have Furs that are out of fashion or that require repairs, bring them to us. Our expert furriers can do wonders in remodelling and repairing. It will cost you nothing to obtain our expert advice and estimates.
—2nd Floor

Yardley's English Toiletries

Old English Lavender Water (from selected Mitcham flowers).
Eau de Cologne, of extra strength.
Bath Tablets, in several odors.
Bath Crystals, in Lavender and Cologne.
Bath Soaps, in Verbena, Almond, Orange Blossom, Etc.
Toilet Soap, in Lilac, Sandalwood, Lavender, Etc.
Talcum Powder, in Freesia, Lavender and Bouquet.
Brilliantine, also Dental Cream and Shaving Cream.

Social Events

Compliment Bride-Elect

Complimentary to Miss Winifred Marchant, whose marriage will take place shortly, Miss Alma Jacklin entertained at a miscellaneous shower at her home Friday evening. A boat beautifully decorated and filled to overflowing with many useful and beautiful gifts was presented to her by little Miss Marjorie Jacklin, who wore a dainty frock of pink organdie. The drawing-room was arranged in Easter colorings, pale green and pink, with a wedding bell suspended from the electrolier over the table, on which stood a miniature bride and groom. Tulips and other Spring flowers were also used for the table decoration. Madame Zenda entertained the young ladies with teacup and palm reading, the remainder of the evening being spent in games and dancing. Miss Martha Burns kindly furnished the music. The following were present: Mrs. Jacklin, Mrs. P. Rossiter, Mrs. Marchant, Mrs. A. Speed, Mrs. Edmonds, Mrs. McGee, Mrs. Frank Vink, Mrs. E. Rossiter, Mrs. L. E. Mills, Mrs. A. Tripp, Mrs. McLeod, Miss L. Cherry, Miss S. Bird, Miss Jones, Miss M. Bray, Miss K. Freestone, Miss V. Marchant, Miss M. Burns, Miss M. Tripp and Miss Marjorie Jacklin, Miss E. Butler, Miss R. Gardner and others.

• • •

Girls Entertain

The Canadian Girls in Training of St. Andrew's Presbyterian Sunday school entertained the Canadian Girls of Hollywood Sunday School at supper last evening. The table was decorated with pussy willows and greenery. After supper Miss May Simpson gave a very interesting and instructive talk on "First Aid," which was followed by a sing-song. The class hymns of each group were sung. In conclusion, Miss Winifred Urquhart expressed appreciation at being able to attend the supper. The arrangements were supervised by the Misses Edna Penty and Reta Kelly. Among those present were: Miss Mortimer, Miss Simpson, Misses E. Penty, R. Kelly, W. Urquhart, Dorothy Urquhart, Dorothy, Irene and Margaret Harris, Phyllis Carter, Helen Miller, Rowena Penty, Gladys Chambers, Helen Cruickshank, Beth Campbell and Minnie Cameron.

• • •

Honoring Mrs. Booth

In honor of Mrs. Booth, of Kent's Bank, Lancashire, who is visiting her daughter, Mrs. J. W. Howroyd, Mount Tolmie, a party of friends paid a surprise visit on Friday evening last, when a jolly time was spent until midnight with music, games and dancing. The self-invited guests included Mr. and Mrs. and Miss Grace Simister, who, with Mr. R. R. M. Thomson, motored from Sidney. Others were Mr. and Mrs. M. Parfitt, Mr. and Mrs. Norman Simister, Mr. and Mrs. George Austey, Misses A. Marsden, Pattie and Nancy Simister, Messrs. O. M. Pearce and A. L. Walker.

• • •

Girl Guides Cabaret

Under the distinguished patronage of His Honor the Lieutenant-Governor and Mrs. Nichol, Commander and Mrs. Baird, Lieutenant-Commander and Mrs. Oland, General and Mrs. Ross, and the Municipal Chapter, I.O.D.E., a cabaret will be held on Friday, April 13, at Alexandra House ballroom. The proceeds of this function will be for the fund of the Provincial and local associations of the Girl Guides. Tables for refreshments and bridge can be reserved on application to Mrs. Genge, phone 1082, or to Mrs. Tyrell Godman, phone 4042L.

• • •

"Surprise Party"

A surprise party was held on Wednesday evening at the home of Miss May Johnson, 930 Green Street. The evening was devoted to music, games and dancing, after which a buffet supper was served. Among the guests were: Mr. and Mrs. Oliver, Mr. Ernest Oliver, Mr. W. Johnson, Mr. A. Hamilton, Miss A. McKenzie, Mr. A. Food, Miss M. Kermode, Mr. R. Crawford, Miss B. Morris, Mr. G. Cruickshanks, Miss S. Strange, Mr. W. Stubbs, Miss I. Cruickshanks, Mr. G. Kermode, Miss E. Campbell, Mr. B. Stubbs.

• • •

Farewell Bridge

Mrs. A. G. Bolton entertained at a bridge tea yesterday afternoon in her charming home on Government Street in farewell to Mrs. H. F. Bullen, who is leaving shortly for a visit to Eastern Canada. She was assisted by her mother, Mrs. C. E. Innes, and Miss Vivien Matson. The players were Mrs. Walter Nichol, Mrs. H. F. Bullen, Mrs. J. M. Ross, Mrs. Arthur Burdick, Mrs. Matson, Mrs. J. W. Ambery, Mrs. Archer Martin, Mrs. G. A. Kirk, Mrs. J. W. Corning, Mrs. Russell Ker, Mrs. George Johnston and Mrs. Goodeve.

• • •

Entertained Informally

Mrs. A. J. Gibson entertained at a very delightful informal musical and dance at her home, 1500 Fort Street, on Saturday evening, the guests including Mrs. H. Briggs, Mrs. R. Baird, Mrs. Barrett, Mr. and Mrs. H. D. Hodges, Miss Marjorie Broley, Miss Mamie Fraser, Miss Hallam, Commander Tyrell, Mr. Drury Pryce, Mr. Arthur Gore, Mr. Robinson, Mr. Harry Davis, Mr. Eric Fisher, Mr. Coles and Mr. Warlock.

• • •

Five Hundred Club

The Five Hundred Club met yesterday afternoon at the home of Mrs. E. G. Prior, St. Charles Street, when those present were: Mrs. Prior, Mrs. J. A. Macdonald, Mrs. C. W. Rhodes, Mrs. A. T. Goward, Mrs. W. J. Bowser, Mrs. R. P. Butchart, Mrs. J. W. Troup and Mrs. W. H. Hargrave.

• • •

Gone to Kamloops

The Rev. H. T. Archbold, general secretary of the Island Council for Social Hygiene, has gone to Kamloops for the week in order to address the Rotary Club, and a series of meetings for women and for boys and girls. He will also preach every night in the Anglican Church.

• • •

Visits New York

Dr. Mae Dugdale, of Vancouver, who has been on an Eastern trip since early in the year, is at the Hotel Astor in New York City, where she will spend a fortnight, and will then stop in Chicago for a short while before returning to the Northwest.

• • •

Return to Victoria

Mr. Nation, accompanied by his daughter, Miss Helen Nation, have arrived in Victoria, and are guests at the Empress Hotel. They left Victoria some months ago, and since have visited Honolulu, Los Angeles, San Francisco and Del Monte.

• • •

For Vancouver Visitor

The Misses Russell and Mr. Howard Russell, 27 Boyd Street, entertained a few friends on Sunday evening in honor of Mrs. Noble, of Vancouver, who is visiting in the city, the guest of Mr. and Mrs. Fleet Robertson.

• • •

Week-End Visitor

Mr. Kenneth V. Gaul, of the United States Coast Guard Cutter Snohomish, returned to Port Angeles on Saturday, after having spent the week here visiting friends.

• • •

Back From California

Mrs. John Galt and her daughter, Mrs. Cecil Critchley, have returned to Victoria from California, where they have been visiting for some time past.

• • •

Seattle Visitor

Mrs. D. C. Reid, of Seattle, is the guest of Dr. and Mrs. E. H. Griffiths, Oscar Street.

• • •

Left for California

Mrs. R. S. Brett and her son, of Cowichan Station, left for California on Saturday last.

PRINCESS MARY'S BABY CHRISTENED

Their Majesties the King and Queen Are Sponsors for Infant Son of Viscount Lascelles

LONDON, March 26.—The infant son of Viscount Lascelles and Princess Mary was christened yesterday by the Archbishop of York at the Goldsborough village church in the presence of the King and Queen and other members of the Royal Household, the villagers and tenants and dependants of the Harwood estate of Viscount Lascelles, who were given preference over visitors desirous of witnessing the ceremony.

The ceremony took place after the morning service in the little village church. It was a quiet and simple ceremony; the only incident was the lusty crying of the baby, which could be heard throughout the church. The infant was given the name of George Henry Hubert Lascelles.

The King and Queen were the chief sponsors.

Present with them at the baptismal font were the Countess of Harwood and Colonel Lane-Fox. Four additional sponsors who were represented by proxies are Dowager Queen Alexandra, Lady Patricia Ramsay, the Earl of Harwood and General Sir George Higginson. After the baptism the King and Queen, the Countess of Harwood and Colonel Lane-Fox planted memorial trees on the Harwood estate in honor of the infant.

Princess Mary and Her Son

The First Picture to Reach Canada of Princess Mary, Viscountess Lascelles, With Her Son, Who Was Christened on Palm Sunday at St. Mary's Chapel, Goldsborough. He Received the Names of George Henry Hubert.

NANAIMO

To Attend Convention

Mr. and Mrs. M. C. Ironside, Mr. and Mrs. R. H. Ormond, Mr. and Mrs. S. H. Catt, Mr Geo. Pearson and Dr. T. J. McPhee, left on Saturday afternoon to attend the Rotary convention to be held in Tacoma this week.

• • •

Visited Her Mother

Mrs. O. M. Benson returned last evening from Vancouver, where she has been visiting her mother, Mrs. H. Crewe, who is at present in the hospital there.

• • •

Returned From Vancouver

Mr. and Mrs. J. Strutzel, of Granby, returned Saturday evening from Vancouver, where they have been visiting friends for several days.

• • •

Visiting Son

Mr. A. Michelin, accompanied by his mother, Mrs. P. Michelin, Victoria, are visiting Mr. Paul Michelin, the popular organist at the Bijou Theatre.

• • •

On Business Trip

Mr. Charles Smith, of Horne Lake, passed through the city yesterday on his return from a business trip to the Mainland.

• • •

Left for Home

Miss Amy Gilchrist returned to New Westminster after visiting her parents, Captain and Mrs. Gilchrist, Chapel Street.

• • •

Back From Vancouver

Mrs. Jemson and Mrs. P. Hindmarch, of Lantzville, have returned from a brief visit to Vancouver.

• • •

Visited Terminal City

Mrs. Newton and son, Prideaux Street, are visiting friends in the Terminal City.

SALT SPRING ISLAND

Telegraph Superintendent

Mr. I. P. Phelan, Dominion Superintendent of Dominion Telegraphs and Telephones for British Columbia, returned to Vancouver on Thursday, after a few days' visit to Ganges, where he was the guest of Mr. H. W. Bullock.

• • •

From India and Japan

Captain Featherstone, recently arrived from India and Japan, arrived at Ganges on Monday and is the guest of Mr. and Mrs. E. R. Crofton, of Vesuvius, for a week or two.

• • •

Visited During Week

Mr. I. O'Reilly and Major Campbell have been visiting the Island during the week, guests at Haricom House, Ganges.

The Eternal Eve

By May Christie

Eve Saves a Soul

"Why—why did you do it?"

The expression of the red-haired woman as she looked at Eve held a dull, hopeless resentment.

They found a sheltered seat away from the cliffs.

"Oh, I'm so miserable!" said the woman. "If you'd only let me alone—I wanted to finish it all! They've got him, those detectives," she added. "I—I may never see him—my husband—again!"

"I—I feel so homesick, too," went on the woman drearily. "We can never go back to Northern Canada, he and I. But there are other places, over there"——

"Why not sail on the Aloysius to New York? I'm crossing with some friends. And if it's a case of money, I'd be awfully glad to—to lend you——"

"Thank you—I don't need money. I have enough. But when—when does this ship sail?"

"In four days' time," said Eve eagerly. "Oh, do come and make a new start."

"I could get a good job in the States." The woman lifted her head, as though considering. "I've been on the stage, you know—no, not particularly successful—not enough brains—but I can make a living." Hope seemed to revive in her heart.

She rose to her feet, and regarded the young girl steadily.

"Thank you—for what you've done," she said.

Before Eve could offer to accompany her, she had slipped away.

• • • •

The docks at Liverpool were crowded with the usual heterogeneous mob about to board a transatlantic liner.

As they passed the usual official scrutiny, Eve noticed that Mary's gaze kept roving round among the passengers on the first-class deck, as though she were expecting some one.

"Let's go and inspect our cabins," said Eve.

"Cabin thirteen, on the promenade deck," a steward glanced at her ticket, then directed her.

"Oh, Eve, how unlucky!" cried her friend. "I'm glad that isn't my number!"

"Nonsense!" said Eve, loftily. "It's only ignorant people who are superstitious!" And she followed the curving passage to the shining-white apartment set aside for her particular use.

On the top of the bureau rested a great bunch of pink carnations, tied with pink ribbons, and filling the whole cabin with perfume.

Eve read the name that was written on the ribbon, with a beating heart.

Then her face fell.

The pert cabin boy sent his love and good wishes.

How foolish to think they were Wilfred's. Eve's eyes filled with tears.

"Eve, the chief steward's giving out the dining places!" Mary thrust her head around the door. "If we wish good seats for the voyage we'd better hurry."

A crowd of eager, fighting passengers surrounded one small man, who was seated at a little table, bending over what appeared to be a model of a battlefield, dotted here and there with flags.

"Oh, Steward," Mary began, "my party want those last three seats at the Captain's table." She slipped a note into the man's hand. It crackled pleasantly.

"Certainly, madam!" And the steward scribbled something on his flags.

A few minutes later the luncheon gong boomed out.

Then, for the first time, Eve noticed that one whole corner of the dining saloon was massed with parcels and bouquets.

"Steamer gifts from the passengers' friends," some one informed her. "The head steward will call out the names of the recipients after lunch."

The band began to play, perched on a raised platform at one end of the saloon. Then the arrival of the Captain gave the signal for a general sorting out, discovery of places, and when he seated himself at the head of his own particular table the meal commenced.

Eve was aroused from the contemplation of her fellow passengers by her own name.

"Miss Evelyn Ames!" said a man's voice.

"Flowers and a parcel here for Miss Evelyn Ames! Where is she?"

Eve advanced rather timidly.

He thrust the flowers into her hands and then a small, hard, oblong package.

"Be careful you don't lose this, miss," he said in a lowered voice.

Eve returned to Mary.

The latter poked among Eve's flowers until she found two cards.

"From old sweethearts, Eve! You're lucky!" She laughed.

A few moments later they were seated on Eve's berth, and lifting a flat leather case from its wrapper.

"Open it quick, Eve!"

Eve fumbled with the fastenings.

And then the lid flew back.

There on a bed of velvet lay a string of lustrous pearls, like delicate moonbeams on a heap of snow—milkily gleaming, exquisite!

"Oh, Eve," gasped Mary, rubbing her eyes. "Oh, Eve how beautiful!"

Eve stared down at the jewels as though she couldn't believe the evidence of her eyes.

"There's some mistake," she said at last; "the stewards mixed some millionaire's present with mine—these can't possibly be for me!"

"Is there no card inside?" Mary fingered the lining of the box.

"No, none at all!"

Eve rose to her feet. Her intent was to return the pearls.

"You silly girl! Just catch me doing anything of the sort! I'd stick to them to the bitter end"—

Mary's eyes narowed. A thought had come into her mind.

"What—about—Wilfred—and his—new fortune?" she fixed Eve with an intent gaze.

The quick blood mounted into the other's face.

"He couldn't possibly have sent them," she said, rather sharply.

"A salesman from Tiffany's brought them here and left them with the purser." The steward looked at Eve with a mixture of awe and admiration. "And he knows no more about them than I do!"

"The passengers are advised to deposit all valuables in the purser's safe for the duration of the voyage!" he added.

Mary turned to Eve.

"John's made me deposit my loose money and my book of traveller's cheeks, so that I won't have the least temptation to spend a cent on the journey," she remarked.

"I do think I'll give this into the purser's keeping, Mary. It—it worries me!" said Eve.

"Don't be a fool!" said Mary, snappishly, "you stick to what you've got! Wear it under your dress, around your neck."

So Eve returned to her cabin, put on the pearls and then, accompanied by John and Mary, began to promenade the first-class deck.

John found a chair in the smoking room. Mary and Eve found the bracing air, taken at a brisk walk, more to their liking.

Up and down they walked, lurching a little in the heavy swell.

And gradually Mary grew less conversational, her pink cheeks taking on a greenish tinge.

"Oh, Eve," she said, "I—I feel—just a little sleepy. Think I'll lie down—if you'll excuse me."

She suddenly darted off and disappeared.

"Poor Mary!" Eve followed her friend.

She found Mary prostrate on her berth, and between paroxysms she begged Eve to summon John. "Go to cabin 29," she instructed.

Eve found the place—tapped briskly—and the door flew open.

"Please go and fetch Mr. Carswell from the smoking-room. His wife wants—"

Then Eve broke off with a cry of astonishment.

For the occupant of the cabin was no steward or official of the steamship company.

He was Capt. Wilfred Roscommon—homeward bound!

(To Be Continued)

Only One Store—1212 Douglas Street
In the Heart of the Shopping District

Announcing
A Complete Showing of
Meadowbrook Hats
For Dress and Sports Wear
Only Display of Meadowbrook Hats in Victoria

Telephone 1901 — Malleks Limited — 1212 Douglas Street
Ready-to-Wear and Millinery

Eggs! For putting down in waterglass. Our stock of eggs guaranteed fresh, safe and suitable for preserving. Phone 1762, or call at 1311 Broad Street.
Call for Our Prices on Case Lots
Northwestern Creamery, Limited

Buy It Ready Baked —Don't Bake at Home!
It comes from Master Bakers and Modern Ovens in Victoria
BUTTERNUT BREAD Rich as butter Sweet as a nut!

1892 The House of Quality 1923
30th ANNIVERSARY SALE
25%, 33%, 50%
UNLOADING SALE OF FINE JEWELRY, ETC.
WHITNEY'S
Diamond Merchants, Jewelers, Silversmiths Yates Street at Broad

HOLSUM FOOD PRODUCTS Holsum BRAND VICTORIA B.C.
"MADE IN VICTORIA"
Pickles—Catsup Macaroni, Etc.
"NO BETTER MADE ANYWHERE"

For the Spring Bride
The WEDDING PRESENT must be something "in good taste." Something "Durable," "Charming" and "Exclusive."
If it is also a memento of VICTORIA and VICINITY it will be appreciated most of all.
Before deciding upon your gift for the SPRING BRIDE, see our lovely new collection of Water Color Paintings. Prices extremely moderate.
Arts and Photographic Shop
Entrance Union Bank Building, View Street

Victoria Optical Shop
Style—Service—Satisfaction
"Have Your Eyes Examined"
GORDON SHAW
Opt.D. Phone 1523
1037 Douglas Street (Campbell Blk.)
Evenings by Appointment

Bargain Day Is Every Day at Hope's
Men's and Women's Suits to Order, $28.00
New Spring Goods and Fit Guaranteed
C. HOPE
1434 Government St. Phone 2689

COPAS & SON'S
Grocery and Provision Prices

Swift's Premium Ham, per lb.	36c	Nice Orange Pekoe Tea, 3 lbs. for $1.40; or, lb.	48c
Independent Creamery Butter, nothing nicer, per lb.	48c	Ready Cut Macaroni, 2 pkts. for	15c
Good Chilliwack Potatoes, 100-lb. sack	$1.00	King's Quality Bread Flour (new car just arrived), 49-lb. sack	$1.85
Up-to-Date Potatoes, 100-lb. sack	$1.50	Peter's Home Made Marmalade, per tin	65c
Selected Picnic Ham, per lb.	19c	Van Camp's Soup, all kinds, per can	10c
Nice Sweet Oranges, 2 dozen for	45c	Krinkle Corn Flakes, 3 pkts. for	25c
Heinz Tomato Catsup, 3 large bottles	$1.00	Pure Strawberry Jam, 4-lb. tin	75c

We Save You Money—Try An Order
COPAS & SON Anti-Combine Grocers
Corner Fort and Broad Streets Phones 94 and 95

"You Can Do It Better With Gas!"

The Modern Gas Furnace Using GAS FUEL
is always clean and tidy. No muss or dirt in the basement. No ashes or stoking.
Let us estimate on Gas Heating for your home, office, store or warehouse.
GAS DEPARTMENT
B.C. Electric
Showrooms, Langley Street 'Phone 123

Stepladders, Clothes Horses Ironing Boards, Etc.
We make anything to order in wood. Workmanship guaranteed. Prices reasonable. Give us your support. Place an order with us and so assist in a practical way to keep our disabled soldiers at work. You receive full value for your money.
The Red Cross Workshop
584 Johnson Street (Just Below Gov't St.) Phone 2169

BEST PRICES WOOD ALL KINDS
W. L. MORGAN
Largest Dealer in Victoria
Phone 766 656 Yates St.

Phone 552
And We Will Fix It
COLBERT
PLUMBING & HEATING CO., LTD.
738 Broughton Street
Many Years of Satisfactory Service

ONLY 1 in 5 ESCAPES
At the first sign of bleeding gums, be on your guard. Pyorrhea, destroyer of teeth and health, is on the way. Four persons out of every five past forty, and thousands younger, are subject to it.
Brush your teeth with
Forhan's FOR THE GUMS
More than a tooth paste —it checks Pyorrhea
35c and 60c in tubes

Macey SECTIONAL BOOKCASES ARE THE BEST
For sale by All Leading Furniture Dealers.
"MACEY STYLE BOOK," full of information, free for the asking.
CANADA FURNITURE MANUFACTURERS LIMITED
WOODSTOCK, ONTARIO. 19

"More Heat Per Dollar"
Greater Heat Producing COAL
Longer Lasting COAL
It is WELLINGTON COAL
Lump Nut Pea Slack
Richard Hall & Sons
1232 Gov't St. Phone 83

SUITS Overcoats and Furnishings
A good place to buy for boy or man. Also Children's Underwear, Hosiery, Etc.
ARTHUR HOLMES
1314 Broad Street

MOSCOW, Idaho, March 26.—Warren G. Noggle, of Wheatland, Calif., University of Idaho student, hereafter will be known as "Egg Noggle."

Today he is champion egg eater, having consumed for breakfast thirty-one soft-boiled eggs.

Burning Stomach
Relieved in Two Minutes With Jo-Ta
Jo-Ta relieves gas pains, acid stomach, heartburn, after-eating distress and all forms of indigestion quickly, without harm. All drug stores.

Dainty Shoes for Easter Gowns

Tongue Pumps and Strap Slippers are shown in an infinite variety of dainty new styles and leather combinations. See them today.

MUTRIE & SON
One Store Only
Sayward Building 1203 Douglas Street

11 Pianos—
6 Organs—
15 Phonographs

In view of the end of our financial year we are bringing in all Pianos on rental to teachers and others, and placing them on sale. Also those that have been taken in exchange, and clearing them out of stock.

Piano, Fair Practice Piano, **$85**

Organs, As Low as **$20**

Phonographs As Low as **$10**

This entire lot will be cleared out by 31st. Small cash payment, balance easy payments.

Heintzman & Co. Ltd.
New Store, 1113 Government Street New Arcade Building

PYORRHOEA

may be prevented. Check the early symptoms—soft, spongy, bleeding gums. DIOXINE is prepared specially for this condition. It makes the gums firm and healthy. It prevents pyorrhoea—**50¢** and **$1.00** bottles at

VICTORIA OWL DRUG CO. LTD.
J. C. MACFARLANE, MGR.
DOUGLAS & JOHNSON STS. VICTORIA B.C.

For Boys! Older Boys! Old Boys!

Hygienic Health Drills; Supervised Gymnastic Work; Fascinating Recreative Games; Exhilarating Shower Baths; Safe, Comfortable Swimming; Happy Social Events; Instructive, Inspiring Talks; Wholesome Good Fellowship; Practical Bible Study; Opportunities for Personal Service; Counsel and Friendship of Trained Leaders.

All at the Y. M. C. A.
The Great Civic Organization

GIVE CHINA FOR EASTER

Reg. $13.50 Tea Sets for $9; $10 Berry Sets for $6.98; $5 Bonbon Dishes for $3.50; $2.50 Cake Plates for $1.50; other places too numerous to mention. **R. A. Brown & Co., Douglas and Johnson.**

WEDDINGS

Cragg-Lambert

The marriage was quietly solemnized yesterday afternoon at 2 o'clock at the home of the officiating clergyman, Rev. Frank, 1599 Elgin Road, between Miss Myrtle Lambert and Albert Cragg, both of Seattle. The bride and groom were unattended, and after spending a few days in this city will return to Seattle.

HUSBAND DIDN'T DARE LEAVE HER ALONE HEART WAS SO BAD

Those feelings of faintness, those dizzy spells, the all-gone sinking sensations which come on from time to time indicate a weakened condition of the heart and a disordered state of the nerves.

Milburn's Heart and Nerve Pills

have no equal as a remedy to strengthen the heart, invigorate the nerves and build up the run-down system.

Mrs. C. Vanhorn, Eckville, Alta., writes:—"About a year ago I had heart trouble. My husband didn't dare leave me alone, and often had to stay up at night with me. I would just feel kind of faint and my heart would seem to stop beating. I would just faint away, and it would sometimes be an hour before they could bring me back to life. Someone told me about Milburn's Heart and Nerve Pills. I got three boxes; I took them and felt much better, so continued all Winter, and now I never feel any such faintness. I surely do appreciate the good they have done for me."

Price 50c a box at all dealers or mailed direct on receipt of price by The T. Milburn Co., Limited, Toronto, Ont. (Advt.)

MAY BE SCHOOL OF DEMONSTRATION

NEW PURPOSE SUGGESTED FOR MEMORIAL HALL

Sunday School Work, According to Statistics, Is Lacking in Results —Contributions to Date

A proposal is being considered to make the Anglican Memorial Hall, to be erected here as part of the Christ Church Cathedral buildings' scheme, a demonstration school for the Church of England in the diocese and in Canada, where, with adequate accommodation and good equipment, efforts may be made to improve the teaching material and methods used in religious instruction. It is felt that if this can be done the new building can be used to render a service that will be appreciated by parents and by citizens interested in the religious training of the childhood and youth of the community.

When prominent church leaders and Sunday school workers admit that in the past out of a hundred children and young people who attended Sunday schools, it is estimated that eighty are afterwards lost to active membership in the church and its religious activities, a problem is stated that is receiving close attention at the present time.

The problem is not confined to any one country. In England it has been stated that the present attendance of children in Sunday schools is 600,000 less than before the war. In the United States, the population under 25 years of age is given as 53,575,040, but only 16,318,900 persons are known to be enrolled for religious instruction. A recent summary of the fourth of the children of the country get as much as thirty-five periods, of less than thirty minutes each, annually, in religious instruction.

Now that the situation is being faced, inquiries are being made into the work of the Sunday schools, and the effectiveness of present methods of religious instruction. Already several former public school superintendents in America have joined the forces of the church in these investigations, and some of the leading educators of the continent have placed their services at the disposal of the investigating bodies. It is felt that a new era of effectiveness in religious instruction will follow as a result of the attention and study now being given to this problem and its bearing on the character-moulding of the lives of children and young people.

The canvass for funds for the Memorial Hall is still going on, as the first objective has not yet been reached. Revised returns, covering reports received and checked, show that out of a sum of $29,667.50 subscribed this month, only $26,850 will be available for the Memorial Hall. The sum of $33,000 is needed to meet the first objective.

QUALICUM CARD PARTY

Farmers' Institute Convenes Pleasant Function—Gatherings Are Proving Very Popular

QUALICUM BEACH, March 26.—The Qualicum Beach Farmers' Institute held its usual whist drive and dance on Saturday evening last, about seventy people were present, and eleven tables of cards were made up. The prize winners were as follows: Ladies' first, Mrs. Belyea; ladies' consolation, Mrs. McDougal; gentlemen's first, Mr. B. O. Mills; gentlemen's consolation, Mr. R. Whitmee.

The cards were over by 10 o'clock, when supper was served, and dancing followed. Mr. C. Foster was master of ceremonies for the evening.

That these Saturday evening socials are very popular is abundantly proved by the large number of people who attend each week. The social committee is to be congratulated on their excellent arrangements.

Muriel Wins Through

By GUY THORNE—Author of "When It Was Dark"

CHAPTER IV

Charles Atlee rushed away from the house in Bayswater Road like a man pursued. He was in great mental agitation, and hardly knew what he was doing. Not for anything would he have remained with Muriel any longer. He must get away by himself and think. He boarded a passing motor 'bus with a leap, and was carried quickly eastwards. When he reached Wardour Street he dismounted and plunged into Soho. After a few minutes brisk walk he found a quiet little restaurant, where few English people ever went, and seating himself in the remotest corner, ordered a meal.

The meeting with his father in the Park, his father whom he had not seen or held any communication with for more than a year had terribly disturbed him. Coming on the top of that afternoon and all the new ideas it had given him, it was doubly distressing.

The young man who called himself Charles Smith, and was footman at the Maison Juliette, was very far from being an ordinary character. Only child of perhaps the most eminent family solicitor in London, the natural heir to his father's baronetcy and wealth—to say nothing of the magnificent business in Lincoln's Inn—Charles Atlee had been a trial to his father ever since his Eton days. Sir Augustus was one of the kindliest and most honorable of men. But his life had been passed in a certain groove, and he was temperamentally incapable of understanding his only son. The great solicitor saw all life through spectacles of convention. Romance, restlessness, the desire to experiment in life, he regarded as things unworthy of a sane man and sternly to be suppressed. That his son took little interest in his father's business and his father's aims was a terrible blow to Sir Augustus. He would even have preferred that the young man should sow a few discreet wild oats—like all the other young men he knew, and then settle down in his appointed place—the more than comfortable life that was offered to him.

Charles was not like that. There was no word to be said against his morals. He lived well within his very generous allowance, and never came into collision with the authorities at Cambridge.

But he made strange friends there. He seemed to avoid the young men of his own position and prospects. He edited an undergraduate journal, wrote verses, made speeches at a Socialist debating club, and bade fair to turn out exactly contrary to what his father would have him to be.

Then came the war, which the young man passed through with nothing more than a flesh wound, gained the Military Cross, and was exceedingly well-spoken of by his commanding officer. Sir Augustus, more than thankful for his son's survival, imagined that the stern experience he had undergone, would settle him once and for all, but it was not so. Charles returned to civilian life more than ever out of tune with his father's wishes. He flatly refused to enter the office, and stated his unalterable resolve to enter the thorny path of literature and earn his living as an author.

To Sir Augustus this seemed little short of madness. Here was a magnificent business and fortune of fifteen thousand a year awaiting the stubborn boy, and he rejected it as if it were nothing. Argument, entreaty had no influence whatever, and the situation culminated a year ago in a row royal, in which almost unforgivable things had been said by both father and son. Sir Augustus, a mild man as a rule, but like many kindly men, tenacious and terrible when his anger was roused at last, disowned his son and refused to help him in the slightest degree. Charles disappeared.

For some months he had the usual adventures of the young literary aspirant without means who imagined that livelihood can be easily picked up by the pen. He knew the extremes of want and hunger, and quite forgetting that it was entirely his own fault, he became horribly bitter against society and the class from whom he had sprung. He cherished a scheme of making himself famous by a novel which should be a bitter indictment of the idle upper classes, written minutely and realistically from first hand knowledge. If necessary he would spend several years over it. It pleased his humor to obtain the situation as footman at the Maison Juliette, which he did with considerable difficulty, and for six months now he had lived the life of a menial, observing, making notes and taking a bitter enjoyment in the thought that he was sacrificing himself upon the alter of art.

But in contact with real life for the first time, life from below, stripped of all its allusions, Charles was beginning to doubt his own wisdom. Everything was so different from what he had imagined it to be. He was not yet persuaded that he was in the wrong, but his thoughts were tending that way.

Today he had seen an old, and revered man, honored by all the world, and loved by many people, aged years within twelve months. He saw a man from whom the joy and pride of life had departed, an old man striken down. A father from whom the savor of everything had gone, a father whose heart was bleeding. And he had listened to words of entreaty, words of love also, wrung from the very heart. He had torn himself away with one last effort of obstinacy and pride, but his father's voice rang in his ears still—that kind, well remembered voice pleading with him to go back, to do his duty in his own state of life, when all should be forgotten and forgiven.

And he was in no condition to withstand that pleading voice, or at least to bear it without agony. During that afternoon, before he met his father, he had known that life was changed for him. He had never cared for any girl before. Opportunity had not been wanting, naturally enough, considering who he was. Many girls had been more than kind to the rich and handsome young man who seemed to be endowed with every gift of future. But he had disliked them all. He had got into a cynical habit of disparaging women, of speaking bitterly about them on every occasion, and regarding them as light, frivolous creatures who were at the best a necessary nuisance.

Today the Fates had revenged themselves, swiftly, irrevocably, as is their fashion. Ripe for love and passion, although he had no idea of it, he had fallen deeply and utterly in love with Muriel St. Pierre. The emotion went down to the very spring of being. He was changed from one man to another by a single stroke of the enchanter's wand. He was bewildered with the irresistible, compelling force of it. He could not understand how he could have lived before, never having met her.

And now, when this was raging and boiling within him so that the whole outside world seemed a dream-like and unsubstantial thing, seemed to contain two people only—himself and Muriel—then had come this second blow, the voice of his father.

He could not eat the food that was set before him, but he had a raging thirst, which the wine he drank had no power to quench. He was the most abstemious of men as a rule, but tonight he drank and drank again without it having the slightest effect upon him. In another hour he found himself in a brilliant music hall, but the stage was a mere blurr of moving light, the music a meaningless accompaniment to the tumult within.

What was he to do? His life seemed to have lost all point and direction, and yet he knew that he must act, and act swiftly. The hour of decision, upon which his whole future happiness depended, was at hand. Everything must be re-valued. He must realize where he stood.

After a little time he went into the cool night air, and walked to calm the fever in his blood. Little by little the power of coherent thought came back. He put the question of his father away for the moment, and concentrated upon Muriel.

Who was she, this radiant and beautiful girl who had dropped from the sky to be a milliner at the Maison Juliette?—no place as he knew, for any young and lovely girl, all innocent of the wickedness of life.

She had startled him tremendously when she had told him this mysterious man, Rodney, had been a sort of a jailor to her for three long years.

Although he had rejected the law with hasty and youthful contempt, Charles Atlee had inherited a far more legal and logical type of mind than he was aware. He thought himself a romantic and a writer, not knowing that while romance certainly bulked largely in his make-up, he had no artistic power of creation, and would never succeed in literature.

The legal temperament he had inherited from Sir Augustus was alive in him now.

"I am pretty well certain," he said to himself, "that the death of this drunken old waster Viping was a put-up job. I know perfectly well that Madame would stick at nothing. It is quite obvious that she could stand her husband's exactions no more. The business might easily have been ruined by him. This man Rodney, whoever he may be, is certainly a black rogue. Madame has used him as her tool and freed herself from her encumbrance."

He knew quite well, his father had told him, that these things were being done every day, that for one discovered murder, a thousand went undetected—any expert at Scotland Yard would say the same. Within a square mile, of which Piccadilly Circus is the centre, there are more unwanted people hurried out of life by criminal means than in the whole of the rest of England put together!

To get rid of the drunken, unsuspecting Viping was no very difficult task. There was not the slightest doubt that on Saturday a verdict of accident would be returned by the coroner's jury.

But Muriel, Muriel who had lived in the house of this man for three years, and was actually in the employ of the French woman Viping at Tracy Street—as he walked on and on, the problem grew more insoluble and darker every minute.

"It's my business now," he said, "because I love her. Supposing she is in some danger?"

(To Be Continued)

SERIOUS RHEUMATISM

And How I Permanently Cured Myself at Last

By a "CRANK" on the Subject of INTERNAL CLEANLINESS

SOME GOOD ADVICE BY C. S. TURNER, FORMERLY OF THE R.A.M.C.

Like stomach, liver or kidney disorders, and in fact most other bodily ills, rheumatism results simply from accumulations of impurities in the system. Call these germs, microbes, bacilli, toxins, uric acid or anything you like, but they are all impurities and form the primary cause of organic disease. I used to think the only way to stop rheumatic pain was to drug the nerves and vital organs into partial insensibility by taking opiates and narcotic drugs, or rubbing on liniments. But I know better than to recommend such purely temporary expedients now. Instead take a level teaspoonful of refined Alkia Salirates in water every second morning, before breakfast, and notice how quickly it dissolves and permanently clears out of your system all disease-causing impurities and painful uric acid deposits or sharp crystals in stiff joints and sore muscles. There is nothing better to cleanse and regulate a torpid liver or to flush out clogged kidneys. You can get some of this inexpensive, standard compound from any chemist, and I have personally proved that it cures even the most severe case of rheumatism within a few days.—C.S.T. (Advt.)

Typical specimen of uric acid crystals, highly magnified. No wonder they hurt.

Time is Money

According to statistics, Canada's loss in 1922 through labor strikes represented about two million working days. If time is money, it is to be hoped that the year 1923 will be one of peace. The country will be all the richer for it with the dawn of 1924.—La Presse.

RECITAL TONIGHT BY JOSEPH BONNET

Famous French Organist Makes His Second Appearance Here at Metropolitan Church

JOSEPH BONNET

There will be in the city today one of the greatest musicians of the time. Returning here after an absence of sixteen months, Joseph Bonnet, the eminent French organist-composer, will give one of his remarkable recitals at the Metropolitan Church this evening at 8:30 o'clock, and music lovers are anticipating a rare treat.

Bonnet's present tour through Canada and United States is creating a profound impression, and everywhere he has been feted and has played to crowded houses.

Of his present tour Bonnet says: "The inspiration I have drawn from my travels is something deep and lasting. Why even in small and remote communities I have played programmes no differently constituted from those I gave in the chief music centres. I have made Bach and Cesar Franck" (he plays three numbers here by these giant composers) "my chief aid, and they never failed in the purpose of appeal I set for them. It has been my earnest wish to elevate the taste of those who play and listen to the organ. For the organ is the purest, noblest form of music, purer, if possible, since the greatest role of the organ and the greater part of its literature have been consecrated to the purposes of the soul."

Bonnet's programme tonight is most interesting and included are two of his latest inspirations, written by himself during his present tour, a "Berceuse," and "Matin Provencal," which is sure to give the greatest delight.

All tickets for this recital have been placed at one price throughout, and in order that there will be no crowding the doors of the church will be opened at 7:30, the recital to commence an hour later.

"THE ATONEMENT" TO BE GIVEN BY CHOIR

New Work to Be Rendered in St. Andrew's Presbyterian Church on Good Friday Evening

An interesting new work "The Atonement" has been prepared and will be sung in St. Andrew's Presbyterian Church by the choir on Good Friday evening at 8:15. This cantata is probably all the more interesting because it comes from the pen of a composer of our own day, R. Deane Shure, and will be sung in Victoria for the first time. The verses are by Rossel E. Mitchell and the music is eloquently descriptive of the scenes portrayed.

The theme of the "Atonement" begins with the triumphal entry of the Lord Jesus into Jerusalem the final week before his crucifixion. The lament of Peter depicts the denial of the Lord by the apostle and represents the denial of Christ by all men who reject Him or are untrue to Him. The third and fourth numbers recite the great Messianic prophecy of Isaiah, completely and literally fulfilled in Jesus.

In the fifth number the theme proceeds to the dark scene of the coarse and brutal treatment of the Saviour by the Roman soldiers, brought to a climax in the crucifixion, the darkness which spread over the land, the earthquake and the rending of the temple veil.

Part seven exemplifies the grief of Mary Magdalene, the first person to arrive at the sepulchre, even before the break of day, on the eventful morning of the resurrection. Her grief also typifies the sorrow of the other disciples and the still lingering hope that all would yet be made right "in life's tomorrow."

This grief is suddenly and joyfully dissipated by the appearance of the angels proclaiming the great good news "The Lord is risen."

Parts nine and ten touch the appearance of the risen Lord by the Sea of Galilee and the reconciliation of Peter after the glad cry of recognition "It is the Lord."

The finale ends with the great commission to all who believe, to "Go into all the world and make disciples of all the nations."

The choir will be under the direction of Mr. Jesse A. Longfield and the vocal numbers will be sung by Miss Beth Simpson, soprano; Mrs. J. A. Longfield, contralto; Mr. F. W. Francis, tenor and Mr. Kenneth Angus, baritone.

PING-PONG TEA

Affair Held by Victoria Club Saturday Afternoon Largely Patronized—Many Attractions

The Ping-Pong tea given by the Victoria Club on Saturday afternoon was largely attended, and as a social function and financial undertaking was a success. It was opened by the president, Miss Haddon, who was followed by Miss Eveline Barbar in a descriptive monologue introducing the old woman who lived in a shoe.

The old woman, Miss Dorothea Warrener, was gowned in a quaint costume and bonnet, which was a century old. She took her part very sweetly and prettily. She had forty of her children with her, many of which she transferred to purchasers.

She was assisted by Miss Barbar. Miss Edith Robertson rendered very sweetly during the afternoon "Love Brings a Little Gift of Roses," and Miss May Warren, Miss Peggy Bently and Miss Muriel Wright, pupils of Miss Douglas, danced most gracefully.

The ping-pong table was one of the popular attractions, and the candy and sale tabla did a thriving business. The candies were presided over by Miss Robertson and the sale table by Mrs. M. L. Dick. The tea-room was tastily decorated for the occasion by Mrs. A. E. Warrener, who also assisted Mrs. T. de Trafford Cunningham in supplying the needs of those who visited their quarters. The entertainment gave a very pleasant afternoon and the results were most satisfactory.

Gordon Drysdale LIMITED

Store Opens at 9 a.m. and Closes at 6 p.m.
Wednesdays, 1 p.m.

Most Practical Are the New

Tailored Suits

Of Navy Tricotine

$37.50 to $49.50

Discriminating patrons will immediately recognize in these new models smart designing, excellence of materials and faultless tailoring. Every model is an example of what we consider a good Suit should represent. There are long coats with notched collars, trimmed with tailored tucks and pleats, and finished with smart narrow belts. Skirts are of the two-piece order, and all coats are lined with silk. We have seen to it that the values are right. Nothing more need be said. Come and see them—**$37.50** to **$49.50.**

Novelty Handkerchiefs for Easter

Hemstitched Heavy Quality Crepe de Chine Handkerchiefs in shades of rose, paddy, maize, jade, pink, henna, sapphire and rust—**40¢** and **60¢** each.

Fine Lawn Handkerchiefs in white with colored embroidered corners and crossbar stitching; can also be had with colored centre and white border and hand-embroidered corner—**50¢** each.

Novelty Ninon Handkerchiefs in a great variety of designs and colors—**$1.25** each.

Here Are Your Easter Gloves

Trefousse French Kid Gloves, wrist length, in shades of brown, grey, navy, black and white—**$3.00, $3.25** and **$3.75** a pair.

Trefousse French Suede Gloves, wrist length, in brown, light and dark grey and beaver—**$3.25** a pair.

French Kid and Suede Gauntlets, 12-button length, in beaver, grey, brown, black and white—**$4.95** to **$5.50** a pair.

Women's Plain and Novelty Chamoisette Gauntlets in the newest colors for Spring—**$1.25** to **$2.50.**

Shop Early Today—It Is

Remnant Day

A Big One-Day Clearance of all accumulated short lengths in DRESS FABRICS, SUITINGS, DRESS AND TRIMMING SILKS of all kinds, WASH FABRICS AND HOUSEHOLD COTTONS, ETC.; RIBBONS, LACES AND TRIMMINGS.

For this event prices have been reduced to most attractive figures and represent unusually large savings for those who take advantage of them. The real way to buy remnants is to shop early and get best choice today.

Blouses and Corsets 1878
Telephone 1876 First Floor 1877
1211 Douglas Street

EXPECTS THOUSANDS AT SUNRISE SERVICE

"How many do you think will be there?" Dr. Clem Davies, of the Centennial Methodist Church, asked yesterday, when speaking of the Easter sunrise service to be held on the summit of Mount Tolmie on Easter Sunday morning at 7 o'clock. He answered his own question: "About five thousand, I think." From the general support promised by his own congregation, and what he has heard concerning others intending to be present at the unusual gathering, Dr. Davies has felt justified in considerably increasing his first estimate of probable attendance. He is having several thousand sheets printed with the Easter hymns to be sung. A special car service is being provided to carry the people to Mount Tolmie.

Let Macaroni solve your mealtime problem
~serve it a hundred tasty ways!

CATELLI'S "HIRONDELLE" MACARONI

Write The C. H. CATELLI CO. LIMITED, Montreal, for 100 FREE Recipes.

THE SPORTING WORLD

SENATORS WIN THIRD AND FINAL CONTEST

Puckchasers From Ottawa Wind Up Semi-Final Hockey Series in Decisive Fashion With a Score of Five Goals While They Allow Vancouver's Maroons But a Single Counter

Broadbent Scores Last Just Before Final Gong

VANCOUVER, March 26.—Ottawa Senators won the East-West series and their third straight game against Vancouver here tonight by a score of 5-1. It was the poorest exhibition of hockey which the Maroons have shown this Winter. They appeared unable to get properly under way.

The Ottawa team played just such a game as they exhibited on the local ice two years ago. Gerard came back into his old time form, and up to the time when he was injured in the second period, played a stellar game. He was forced to leave the ice following a body check by Corbett Denneny. His shoulder was dislocated and left knee injured.

Wonderful Defence

Clint Benedict, in goal, broke the hearts of the Maroons when he stopped shot after shot which seemed to promise results. The skilful work of the Ottawa defence forced the opposing marksmen to send in many of their shots from awkward angles.

There is no doubt that the better team won on the showing made during the four games played. Only once during the series did Vancouver play as they have done all during the season. That was in the second game, which they won, 4 to 1. In all the other encounters they appeared unable to combine or train their shots on goal. Ottawa played steadily, coolly, and allowed no circumstance to fluster their work.

The game tonight developed, in the last period, into a rally on the part of the Vancouver team. The whole team, with the exception of Lehman, were congregated in the Ottawa area. Whenever a Senator broke away, the Vancouver defence raced neck-and-neck with the play in an effort to prevent a goal.

Maroons Miss Chances

Through over-anxiety the Maroons missed several chances to score when open nets yawned in front of loose pucks. Science was thrown to the winds for 20 minutes of wild battling. Only one goal resulted for Vancouver, while Ottawa broke away and fooled Lehman twice. The one goal scored saved Vancouver from losing by a shutout and was heralded with relief by the fans.

The Edmonton team, which will face Ottawa on Thursday night, watched the game.

Line-up

Ottawa	Position	Vancouver
Benedict	Goal	Lehman
Gerard	Defence	Cook
G. Boucher	Defence	Duncan
Cy Denneny	Forward	MacKay
Broadbent	Forward	Harris
Nighbor	Centre	F. Boucher
Clancy	Sub	Parkes
Hitchman	Sub	Cotch
.....	Sub	Corb Denneny

Summary

First period—1, Ottawa, George Boucher, 7:35; 2, Ottawa, Gerard, 9:50.

Second period—3, Ottawa, Broadbent from Boucher, 10:07.

Third period—4, Ottawa, Clancy, 9:15; 5, Vancouver, Duncan, 16:46; 6, Ottawa, Broadbent, 3:11.

Penalties

First period — George Boucher, Gerard, MacKay, Clancy, Parkes, 2 minutes each.

Second period—Broadbent and Harris, 2 minutes each.

Third period—Harris, Hitchman, Broadbent (2), two minutes each.

WORLD'S SERIES DATES

VANCOUVER, March 26.—The world's series hockey championships for 1923 will open in Vancouver Thursday, March 29, between Ottawa Senators, champions of the National Hockey League and victors over Vancouver Maroons in the semi-finals, and Edmonton Eskimos, champions of the Western Canada Hockey League. This announcement was made here tonight by President Frank Patrick, of the Pacific Coast League. The second of the series will be staged here Saturday night, March 31. The Stanley cup will go to the team winning two out of three games.

LADIES' BASKETBALL

COMING ISLAND CHAMPIONSHIP IS AROUSING INTEREST

Entries Already Coming In for First Event of Kind Staged Here—Will Challenge Mainlanders

Great interest is being shown by the basketball fans of the city in the Vancouver Island ladies' basketball championship which is to be held under the auspices of the V. I. A. A., and will commence on Friday evening, April 6. This will be the first occasion in which an event of this kind has ever been staged on the Island, as hitherto most of the teams have been split up in the two leagues composed of the Sunday School League and City Ladies' League, and the only time they ever came together was in a friendly game in which nothing was at stake, consequently the games have never been taken seriously. Entry forms for the coming championships have been sent out by the committee to every senior ladies' team on the Island, and up to the present entries have been received from the Victoria College, Telephone No. 1 and V. I. A. A. teams.

May Go East

It is the intention of the committee in charge to challenge the champion Mainland team for home-and-home games for the championship of the Province, and should the local team emerge victorious in their attempt at Provincial honors, the committee will do all in its power to have the team sent East to compete for the Dominion championships. It is realized that this venture would cost a lot of money, but it is felt that if an appeal were made to the sportsmen and business houses of the city that the expenses could be raised, especially as it is generally conceded that some of the local teams would more than hold their own with any ladies' teams on the continent. A silver cup and set of championship medals have been put up by the V. I. A. A. for the championship, and it has consented to allow any of the teams who have given up their gymnasiums for the season to have the free use of the club's gymnasium in Victoria West, so that they can get in some practice before the tournament commences. It is requested that captains of the teams wishing to use the gymnasium get in touch with Superintendent Davies, at 641 Fort Street, re same.

Quite a lot of the fans are of the opinion that one of the church teams will win the cup, but persons who have followed the games in the Ladies' League are confident that some of the teams in this league would have very little difficulty in winning from the crack Sunday school teams, and they are of the opinion that the three leading teams in the City League, namely, The Times, High School and College, would finish as winners and runners-up in this event.

Want All In

The committee is particularly anxious that every ladies' team in the city will show good sportsmanship and enter for this event, as the V. I. A. A. has gone to considerable expense in procuring a trophy and medals, and its efforts in this respect should meet with the support of all the players in the city. Entries for the event will close with Miss Jessie Pollard, at 641 Fort Street, tomorrow evening at 5:30.

Cuticura Soap Complexions Are Healthy

NANAIMO BASKETBALL

City League Ends Its Season—Final Standings Given in the Various Divisions

NANAIMO, March 26.—The basketball season so far as the City League is concerned has been brought to a close, Wardill's team winning the intermediate championship. This team will now go to Vancouver in quest of the Hunt Trophy, emblematic of the Provincial championship.

The standing of the teams is as follows:

	G.	W.	L.	D.	Pts
School Boys—					
Hotspurs	13	10	2	1	21
Tar Flats	10	5	3	1	11
Junior Boys—					
High School	16	9	6	1	19
Colts	16	6	8	1	13
Intermediate Boys—					
Wardills	17	13	4	..	26
High School	18	12	6	..	24
Reliables	17	8	9	..	16
Federals	18	2	16	..	4
Senior Girls—					
Davenports	11	10	1	..	20
Checkers	10	7	3	..	14
High School	10	6	4	..	12
Sprott-Shaw	11	4	7	..	8
Senior Boys—					
Davenport	17	16	1	..	32
Native Sons	16	9	6	1	19

Granite Hockey Team Not Playing Boston in International Cup Series

TORONTO, March 26.—The Granite hockey team, amateur champions of Canada, on their arrival here last night confirmed that they would not play against Boston in the international series for the Wills Cup.

The officers of the club explained that the players have had enough hockey and now that they are reasonably sure to represent Canada in the world's series at the Olympiad, they point out that they will likely meet Boston there and can then settle the question of supremacy

Exciting Incidents in Polo Game at Cannes

The Picture Shows, Left to Right: Lord Rocksavage, Colonel Melville and Major Magor, all Famous Polo Players, Making a Dive for the Ball at the Same Time.

THREE FOOTBALL MEETINGS TONIGHT

GOVERNING BOARD HAS PROTEST TO DISPOSE OF

Game for Saturday Between Wests and Fitz's Is Suggested if Intercity Match Off

There will be a meeting of the District Football Governing Board at 7:30 tonight, at which all members of the board are asked to be present to consider the protest of the Saanich Thistles in the O. B. Allan Cup junior series. At 8 o'clock there will be a meeting of the Victoria and District Football Association, and at 9 o'clock the Wednesday League will meet to pick a team to represent the Wednesday League against the V.D.F.A. team on Good Friday.

The Combination League series will not be started until after Easter. The entry list remains open until a week from today. The local officials have received no official notification as yet from Vancouver that the intercity game arranged for Saturday is off, but if they do so arrangements will be made for putting on some other game. It has been suggested that a game should be played on that day between the Wests and Fitz's, and there is no doubt that such a game would prove a good drawing card. The Wests are easily the class of the Senior League of the V.D.F.A., as well as being city champions, but Fitz's have shown excellent form all through the Wednesday League series, and there is no doubt that, although few would pick them to win, they would put up a very interesting argument against the Wests.

Spencer's Preparing For Very Busy Season Of Athletic Activity

David Spencer, Limited, Athletic Association starts its 1923 season with enthusiasm.

Mr. J. W. Spencer addressed a meeting of the employees, and in the course of his speech said he hoped to see the sport carried out in a wholehearted manner, promising his interest and support.

Judging by the interest already evidenced, the association will have a large membership, and a busy and prosperous season seems assured.

Tennis, cricket, baseball and basketball will be included in this year's programme. The tennis courts at Craigdarroch have been secured, and, with daylight saving, many a pleasant evening is looked forward to. Baseball will also be a popular pastime, and has many devotees amongst the younger employees, whilst cricket is the favorite game of quite a large number.

Officers Elected

Mr. J. W. Spencer and Mr. D. S. Spencer were unanimously chosen as joint presidents of the association, and the following officers and committees were elected by ballot: Chairman, Mr. W. B. Grant; vice-chairman, Mr. List; secretary-treasurer, Mr. Bent; tennis committee, Mr. Laver (chairman), Miss Graham, Miss Mercer, Miss Tyrrell, Miss Reed, Mr. Bent and Mr. Barnes; baseball committee, Mr. Pike (chairman), Mr. Neary, Mr. Flannigan; cricket committee, Mr. Locke (chairman), Mr. Lifton (captain), Mr. Maynard (vice-captain); basketball, Mr. Neary (chairman), Miss Hole and Miss Dingwall.

Richards and Hunter May Take Fling at Wimbledon Tourney

NEW YORK, March 26.—Vincent Richards, of Yonkers, and Francis T. Hunter, of New Rochelle, N.Y., two of America's first "ten" in tennis ranks, are considering a trip abroad this Summer to compete in the British championships at Wimbledon. Richards has never tested England's historic turf, but Hunter displayed sensational form there in the championships in 1921.

OLD COUNTRY FOOTBALL

LONDON, March 26.—Results of association football games played today were as follows:

Second Division

Rotherham 3, Derby 0.

Third Division—Southern Section

Bristol Rovers 1, Queen's Park R. 3.

Rugby Football

Neath 19, Mountain Ash 5.
Pontypool 6, Plymouth 3.

Northern Union Rugby

Leeds 3, Halifax 1.

PERFECT RIFLE SCORE

BOSTON, March 26.—A new world's record for indoor rifle shooting was established by Raymond C. Smith, captain of the Boston University rifle team, with a perfect score of 1,200 at fifty feet distance in the match in which Boston University defeated Yale for the New England intercollegiate championship. Smith's feat bettered the record established last year by Frank Anselmo, captain of the 1922 Boston University team, who made 999 out of a possible 1,000.

REGINA CAPITALS WIN FROM COUGARS

Score Is Six to Five in Exhibition Series Game at Winnipeg—Will Meet Again Thursday

WINNIPEG, March 26. — Regina Capitals of the Western Canada Hockey League, took a one goal lead over the Victoria Cougars of the Pacific Coast Hockey League here tonight in the first game of a three-game series in which total goals will count for the honor of meeting the Ottawa Senators in the final exhibition series. The score was 6-5 and Regina deserved it as they bored in closer and gave goalkeeper Fowler a busy time while the Patrick crew had trouble in beating the Regina defence.

Regina won through a fast getaway, taking a three goal lead in the first period principally through the clever work of Dick Irvin and George Hay. Victoria came back strong in the second period, when Frederickson started on the rampage, and the Coast leaguers were only one down at the conclusion of the period with the score 5 to 4. Each team scored once in the final session, which wound up in sensational style.

A packed house greeted the professional teams.

The next game will be played Thursday night.

NANAIMO SOCCER

Similar Score as in First Game Results From Replay—City Beat Davenports

NANAIMO, March 26.—Nanaimo City and Davenport football teams met on the Central Sports Grounds on Saturday afternoon in a B. & K. Cup replay game, which resulted in the same score as did the disputed game, viz., Nanaimo City, 1; Davenport, nil.

The game was not over-exciting, although some good individual work was done, and some speedy play shown by members of the Davenports. They were fast, but not effective, and at no time did they show the combination work necessary to win a game. The only score came when Dicky Stobbart, in the first half, succeeded in penetrating the Davenport goal. In close-in work, before the goal-posts, the combination and headwork of Nanaimo City defense usually avoided all danger of a score.

The line-up of the teams was as follows:

Nanaimo City—Goal, Routledge; backs, Zaccarelli and Bell; half-backs, Dickinson, McDougal and McCormick; forwards, Minto, Beddington, Clarke, Stobbart and Appleby.

Davenport—Goal, Jackson; backs, Thompson and Edmunds; half-backs, Courtney, Purss and Neave; forwards, Bailey, Thompson, Courtney, Knight and Booth.

Referee, Mr. M. Gunness; linesmen, Messrs. Horne and Quinn.

NEW BLUE LAW IS PROPOSED BY GOUIN

Will Make It Illegal to Publish Any Racing Tips or News of Betting

OTTAWA, March 26.—Sir Lomer Gouin, Minister of Justice, introduced in the House this afternoon a government bill regarding racetrack betting which will make illegal the publication of racing tips, selections, odds, winning money prices, pari-mutuel payments or similar intelligence, except on the premises of a racing association, while a meet is in progress, whether the race be held within or outside of Canada.

The bill, Sir Lomer informed the House, gives effect to the amendments to the Criminal Code recommended by Hon. W. E. Raney, Attorney-General of Ontario.

"The purpose of the bill," observed Sir Lomer, "is to prohibit the giving of information as to betting on horse racing and fights."

GRASS HOCKEYISTS KEEP ALLAN CUP

MAINLANDERS CONTENT TO FOREGO GAME

Victoria Players Have Had Most Successful Season—Activities for Easter Announced

The honorary secretary of the Victoria Grass Hockey Club has received word from Vancouver that in view of the result of the intercity games which were one all in Vancouver and seven to nil in Victoria in favor of the Island team, the authorities there are contest for the Allan Cup to remain with the Victoria club for another season.

Taking into consideration the loss to the club since the end of last season of the captain, Mr. Idiens, Harold Hudson and others, the team has done well. The goalkeeper for this year's team, Mr. Gibson, has gone East and will be much missed from the local club, but with the game spreading as it is doing in all directions prospects are bright.

There will be a game in Oak Bay Park next Friday also on Saturday and on Easter Monday at 3 p.m. All players, members or otherwise are urged to put in an appearance as the season does not close until April 21 and several matches are on the tapis. Coming matches are as follows:

Saturday, March 31, Victoria vs. High School; April 7, Victoria vs. Veterans; April 21, Victoria vs. combined team representing Duncan, Salt Spring and Cowichan.

TIJUANA RACING

TIJUANA, Mex., March 26.—Results of yesterday's racing follow:

First race, four furlongs, for two-year-olds—1, Al Hotfoot (Wilson); 2, Porter Ella (Ralls); 3, Ray Palmer (Merrimee).

Second race, five and a half furlongs—1, Bonnebelle (Lee); 2, Onwa (Hurn); 3, Hunter's Point (Gargan).

Third race, five and a half furlongs—1, Brown Belle (Seremba); 2, Gold Flush (Wilson); 3, Tempy Duncan (Cantrell).

Fourth race, one-quarter mile—1, Little Dear (Stevens); 2, John Arbor (Creery); 3, Wilton Arrow (Rae).

Fifth race, five and a half furlongs—1, Jaly Fly (Stevens); 2, Joe Tag (Jones); 3, Pueblo (Carter).

Sixth race, five and a half furlongs—1, No Wonder (Schaeffer); 2, Tom Craven (Ralls); 3, Virge (Rae).

Seventh race, four and a half furlongs—1, Dolores (Ralls); 2, Kinglike (Smith); 3, Judge Pryor (Kennedy).

Eighth race, one and one-sixteenth mile—1, Power (Armstrong); 2, Regresso (Mex); 3, Piedra (Wilson).

Ninth race, one mile and seventy yards—1, Colonel Matt (Erickson); 2, War God (Mex); 3, Col. Snyder (Merrimee).

Overnight Entries

First race, six furlongs—Mae Seth, 101; Cabby B., 101; Yorkshire Maid, 108; Ruth Harrigan, 108; You Bet, 103; Pink Tenny, 108; Do Admit, 108; J. C. Dooley, 110; El Sabio, 110; Mr. Kruter, 110; Emma Weller, 115; Norain, 115; Hunter's Point, 115; Little Abe, 115.

Second race, six furlongs—Tippewa, 101; Midnight Belle, 101; Martha L., 108; Maudle Wilson, 108; Clara Francis, 108; Dr. Cunard, 111; Auditor, 111; Steve, 111; Bittern, 111; Freddie Fear, 113; The Cure, 113; Madzona, 115; Trulane, 115; Bon Sante, 115.

Third race, six furlongs—Lobella, 106; Lenieve, 106; Tawasentha, 111; Isphan, 111; Rosa Atkin, 111; Virge, 111; Vera Rita, 111; May Maulsby, 111; Cuba, 111; Barriskane, 111; Benecia, 111; Tutt, 113; Little Gink, 113; Pokey B., 116.

Fourth race, six furlongs — Poor Puss, 91; Shelbyville, 106; July Fly, 106; Neg, 108; Carl Roberts, 108; Double Eye, 108; Teo Breckenridge, 108; Lariat, 113; I. W. Harper, 113; Jewel City, 113; Rafferty, 113; Nizam, 113; Lewis B., 113; Rodman, 113.

Fifth race, mile and seventy yards—Royal Maid, 86; Peter Pierson, 103; My Rose, 106; Harry Rudder, 108; Yukon, 108; Clip, 113.

Sixth race, five and a half furlongs—Norfield, 103; Ollie Wood, 108; Corncutter, 108; Tubby A., 113; Ring, 113; Bluebelle, 113; Coca Cola, 116; Dr. Johnson, 120; Dr. Corbett, 123.

Seventh race, mile and seventy yards—Lichen, 92; Peaceflag, 92; She Devil, 106; Dr. Tubbs, 108; Wise Judge, 108; Inspector Hughes, 108; Lavaga, 111; Water Willow, 111; Eugenia K., 111; F. G. Corley, 116.

Eighth Race, one mile — Mr. X., 104; Hal Wright, 104; Callthump, 105; Donatello, 108; Geo. Muehlbach, 108; Roisterer, 108; Breeze, 108.

Ninth race, four and a half furlongs—Regular Girl, 101; Charmant, 110; Tinsa, 110; Hazeldale, 110; Angela, 110; Loch Leven, 110; Tabloid, 110; Lady Marac, 110; Lady Tiptoe, 110; Pay Off, 110; Eva Song, 110; Aryanna, 110; Little Pointer, 110; Full Moon, 110.

RIDE A BICYCLE

One year's car fare will buy you a "Perfect" Bicycle, and it should last you for five years at least. Is this an economy you can afford to overlook? Get a "Perfect" Bicycle from us today on our easy payment plan.

$5.00 Per Month

Peden Bros

BICYCLES, SPORTING GOODS, TOYS

719 Yates Street Phone 817

C. C. & M. Winner Bicycles, $49.50

New Shipment Just Arrived. Take Advantage of This Exceptionally Low Price.

Johnson at Broad JIM BRYANT Phone 7781

"The House of Service." Gasoline Station

COLWOOD GOLF

Easter holiday golf at the links of the Colwood Golf and Country Club will be as follows: On Good Friday there will be a men's bogey competition open to members of any golf club. Three-quarters of handicap will be allowed, post entries will be made, with an entrance fee of fifty cents. On Easter Monday mixed foursomes will be played, also open to members of any golf club. Half the combined handicap will be allowed with a limit of 30 for any one handicap. Post entries will be made, with entrance fee of fifty cents each player. In each competition players will choose their own partners and opponents, and play will be over eighteen holes.

LEAGUE STANDINGS IN OLD COUNTRY SOCCER

English League

First Division

	P.	W.	L.	D.	Pts
Liverpool	32	21	7	3	45
Sunderland	32	17	3	10	44
Huddersfield Town	32	16	9	8	40
Manchester City	34	13	11	8	34
Aston Villa	34	13	11	8	34
Newcastle United	33	13	10	10	36
Sheffield United	32	13	10	9	35
West Bromwich Albion	33	13	11	9	35
Tottenham Hotspur	33	13	13	6	32
Bolton Wanderers	33	13	11	8	34
Burnley	33	14	14	5	33
Woolwich Arsenal	33	13	13	7	33
Blackburn Rovers	33	11	16	6	28
Everton	33	14	13	6	31
Middlesboro	33	11	12	9	31
Cardiff City	33	13	14	3	31
Preston North End	33	11	14	8	30
Birmingham	34	10	16	8	28
Birmingham	34	10	16	8	28
Chelsea	33	8	13	12	28
Notts Forest	33	10	13	7	27
Stoke	35	8	19	8	24
Oldham Athletic	35	8	19	8	24

Second Division

	P.	W.	L.	D.	Pts
Leicester City	34	18	9	7	43
Notts County	33	17	10	6	40
Bury	32	16	7	10	40
Blackpool	34	15	9	10	40
Leeds United	33	14	9	10	38
Fulham	34	14	10	10	38
Manchester United	33	13	8	12	37
West Ham United	31	14	8	9	37
Barnsley	34	14	11	9	37
Derby County	32	13	10	9	35
Sheffield Wednesday	33	13	11	9	35
Southampton	33	11	11	11	33
Bradford City	33	11	11	9	31
Crystal Palace	34	11	14	9	31
Hull City	33	10	12	11	31
South Shields	33	11	14	8	30
Port Vale	34	12	16	6	30
Stockport County	33	11	18	5	28
Coventry City	33	13	17	4	28
Rotherham	33	9	16	8	26
Clapton Orient	34	9	14	9	27
Wolverhampton W.	34	6	21	13	19

Third Division—Northern Section

	P.	W.	L.	D.	Pts
Nelson	30	19	9	2	40
Walsall	29	15	7	7	37
Bradford	31	15	9	7	37
Halifax Town	30	13	9	8	34
Chesterfield	29	16	9	4	33
Crewe Alexandra	31	13	11	7	33
Accrington	31	14	11	6	34
Wigan Boro	27	13	8	6	32
Darlington	32	11	11	9	31
Lincoln City	30	11	11	8	30
Wrexham	30	10	10	9	29
Rochdale	29	10	12	8	28
Stalybridge Celtic	27	11	11	5	27
Hartlepool United	31	8	13	10	26
Barrow	31	11	18	4	26
Southport	30	9	15	6	24
Grimsby Town	30	10	16	4	24
Tranmere Rovers	32	8	18	8	24
Durham City	30	7	16	7	21
Ashington	31	8	17	6	22

Third Division—Southern Section

	P.	W.	L.	D.	Pts
Bristol City	34	21	5	8	50
Swansea Town	34	20	7	7	47
Brighton and Hove	34	16	8	8	40
Millwall Athletic	34	12	8	14	40
Plymouth Argyle	31	17	10	4	38
Northampton	34	14	10	10	38
Watford	33	14	11	8	36
Swindon Town	33	13	9	11	37
Luton Town	34	16	12	7	37
Portsmouth	34	13	13	8	34
Norwich City	33	11	11	10	32
Charlton Athletic	32	9	11	12	30
Exeter City	33	12	14	5	30
Bristol Rovers	31	8	11	12	28
Queen's Park Rangers	33	10	14	8	28
Southend United	34	9	14	10	28
Brentford	32	10	13	7	27
Merthyr Town	33	8	14	11	27
Aberdare	32	10	17	4	24
Reading	33	7	13	11	25
Gillingham	32	9	17	6	24
Newport County	34	5	18	11	20

Scottish League

First Division

	P.	W.	L.	D.	Pts
Glasgow Rangers	32	20	4	8	48
Airdrieonians	34	17	8	9	43
Falkirk	32	13	4	15	40
Hibernians	33	18	13	6	38
Celtic	33	16	10	8	38
Aberdeen	33	13	10	9	35
Hearts of Midlothian	34	11	10	13	35
Dundee	34	14	14	6	34
Raith Rovers	33	13	13	10	34
Greenock Morton	33	12	12	9	33
Ayr United	33	12	12	9	33
Motherwell	33	13	13	7	33
Partick Thistle	32	11	13	8	30
St. Mirren	32	13	11	8	30
Kilmarnock	33	12	13	8	30
Third Lanark	32	11	13	7	29
Clyde	33	9	15	9	27
Hamilton Academicals	34	10	19	5	25
Albion Rovers	34	8	18	10	26
Alloa	32	8	19	5	21

Firpo and Lodge Will Box in May

NEW YORK, March 26.—Luis Angel Firpo, South American contender for the heavyweight boxing championship here, has been matched with Farmer Lodge, of Minneapolis, for a 15-round contest at the New York charity boxing show on May 12, Tex Rickard announced today. This bout will precede the Jess Willard-Floyd Johnson encounter.

Pell Beat Edwards In English Racquets

LONDON, March 26.—C. C. Pell, of New York, amateur racquet champion of the United States, defeated Augustin Edwards, 17-14, 15-12, 15-0, in the competition for the amateur English racquet singles championship at the Queen's Club today.

JUDGE REFUSES TO WITHDRAW COUNTS

Roy's Case Expected to Go to Jury Today—MacNeil Gives Evidence Regarding Scottish Tour

WINNIPEG, March 26.—Refusal of the presiding judge to withdraw any of the five counts in the indictment against the accused featured the closing moments of the trial of David Roy, former secretary-treasurer of the Dominion Football Association, charged with misappropriation of the funds while in office, in assize court here this afternoon.

Mr. Justice Dysart thought there was sufficient evidence respecting all counts to warrant the case going to the jury.

Dan MacNeil, former president of the D.F.A., declared that entire arrangements of the Scottish tour, covering several months, were conducted by Roy and himself, as an emergency committee. The initial guarantee of $800 required to bring the team here had been raised by Roy and himself among friends here. He said the United States end-to-end tour had been under the jurisdiction of the D.F.A.

Counsel will commence their address to the jury when court opens tomorrow morning.

BOWLING TROPHIES WILL BE PRESENTED

To Hold Smoker Tonight at Eagles' Hall—Two-Man Tournament Will Terminate Activities

Tonight the city bowlers will hold high revel at the Eagles Hall, when the challenge cup and medals, emblematic of the city championship, will be presented to the Weiler's team, winners for the 1922-23 season. F. Miller, of the Eagles, and A. Griffiths, of The Colonist, will also be presented medals as the respective winners of the high score and high average honors.

A number of well-known local artists have consented to assist and a fine musical programme, as well as a good time, is assured to all.

This week the Alleys are staging a two-man tournament, which will practically terminate the bowling activities of the season.

Manitoba Students Are Junior Champions

TORONTO, March 26.—University of Manitoba won the O.H.A. memorial cup, emblematic of the junior hockey championship of Canada, when they duplicated their performance of the first game and defeated Kitchener, O.H.A. titleholders, here tonight, 7 to 3. The Westerners were superior in all departments of the game and Siebert was the only Kitchener player to hold his opponents in check. The score on the round

CUMBERLAND SOCCER

On the Recreation Grounds on Saturday, the Cumberland High School football team played the Union Bay Juniors. Kick-off was at 4 o'clock. The score was 2-0 in favor of Cumberland. The two goals were scored during the first half of the game. A good crowd gathered to watch the second game played by the High School this year. Mr. S. Jones was referee.

PROPERTY OWNERS SUPPORT COUNCIL

Urge Common-Sense Retrenchment in Petition Signed by 1,800 Ratepayers

A petition from the Taxpayers' Protective Association, signed by 1,800 property owners, was presented to the City Council last night, urging the necessity of strict economy in the administration of the corporation's affairs and pledging support to any undertaking calculated to advance the best interests of the city, in furtherance of a policy of common sense retrenchment.

The petition was received and filed.

Sloan's

For Rheumatic twinges

Its tingling penetrating warmth brings quick comforting relief.

Made in Canada

Sloan's Liniment—kills pain

BENCHERS CHOSEN FROM OLD LAWYERS

INSURGENTS FAIL TO EFFECTUATE REVOLT

Vancouver Bloc Would Have Infused New Blood—Rumor Strikes Even at Court of Appeal

Reports current in legal circles recently to the effect that Vancouver lawyers intended to work a mild revolution in the public and private affairs of bar and bench were not confirmed to any extent by the results of the elections of benchers of the Law Society, as given out yesterday, when it was found that ten out of the twelve men chosen by the ballots of their colleagues were those who had previously served in that capacity.

Only three of the men selected by the Vancouver insurrectos, as a ticket of ten to be elected solidly, won the final support of the voters; and of these it was known that two were placed on that ticket without endorsation by them of the reported aims of the movement. In the final result, six benchers were elected from Vancouver, three from Victoria, one from New Westminster, one from Nelson and one from Vernon. The only change in geographical representation was a gain of one for Vancouver, the same being made at the expense of Victoria.

Final Returns

The final returns of the balloting, which has been in progress for the last week, showed the following benchers elected for the ensuing term of two years: Sir Charles H. Tupper, K.C., and Messrs. Charles Wilson, K.C.; J. H. Senkler, K.C.; A. H. MacNeill, K.C.; Douglas Armour, K.C.; and J. L. G. Abbott, all of Vancouver; Messrs. H. A. Maclean, K.C.; H. B. Robertson, K.C., and W. C. Moresby, Victoria; Mr. W. J. Whiteside, K.C., New Westminster; Mr. C. R. Hamilton, K.C.; Nelson, and Mr. W. H. Ladner, Vernon.

The election returns were made by Mr. E. C. Senkler, K.C., secretary of the Law Society, and Messrs. Carew Martin and A. D. Macfarlane, appointed to act as scrutineers. Over four hundred ballots were cast. There are 630 members in good standing of the society.

What effect the result will have upon the reported aims of the Vancouver bloc of lawyers is not known, or, if it is, is a secret guarded with all the skill which belongs to a profession which lives by the inviolate keeping of secrets. What might have happened if the said bloc had been more successful is not so conjectural, however, for as to some of those aims no secrecy was attempted.

The Reform League

Two weeks ago a circular was issued, addressed "To the members of the legal profession," and signed, "By order of the committee, Garfield A. King, secretary." It recommended the election of ten Vancouver lawyers as benchers; it gave the names of the nominees, and of these seven were men new to the office. It set forth a number of minor reforms within the profession as the policy to be put into effect if these men were elected, and it candidly voiced the view of its sponsors that the benchers' body would be the better for the infusion of younger and newer blood.

That was on the surface. What was whispered in the corridors of the Vancouver and Victoria court houses was a great deal more revolutionary. It was rumored that the real aim of the insurrecto movement was nothing short of the repeal of the Court of Appeal Act. It was charged that the old benchers were too supine in their attitude toward the judiciary, and that in the matter of the Court of Appeal, especially, the former benchers had failed to interpret and give expression to the widespread opinion among the members of the profession that the bar should not shrink from the public duty of criticizing the bench.

Order in Court

An incident which occurred during the present sitting of the Court of Appeal in Vancouver, when, as it was reported in the Provincial press, a question of procedure not only divided the bench in opinion but gave rise to interchanges between the members of the bench, which made up in force and candor what they lacked in inter-judicial courtesy, gave point and direction to this insurrecto movement, so the story went. It was decided to name a ticket of lawyers who might be counted upon to give effective heed to both lay and professional discontents with the Court of Appeal, as at present constituted. It was hoped to elect this ticket; and it was further hoped that the new benchers would publicly agitate for the repeal of the Court of Appeal Act.

"The horns would go with the hide," said one lawyer, who, however, in common with most of his colleagues, had an invincible aversion to being mentioned in this connection.

That was all before the election. The new benchers' body will contain ten out of twelve of the old members. The insurrecto movement did not succeed in translating its aims into accomplished acts. There is reason for believing that the movement is not dead, however. It is whispered that even the old benchers are not so hostile to the critics of the Court of Appeal as their past attitude was said to indicate. And, while no figures were published by the scrutineers of yesterday's ballot, it was intimated that the insurrectos polled a very respectable vote indeed.

Reprehensible Practice—The attention of the police is called to a "gang" of young would-be toughs who are in the habit of gathering at the corner of Quadra Street and Hillside Avenue in the evenings. Residents have complained that frequently the language used by these young scamps is most disgusting. On Sunday evening there was a group of half a dozen boys, blocking the sidewalk opposite the new gasoline station, one of the youngsters sitting astride his bicycle, which he had placed across the walk.

Phone 2274

Dry Fir Cordwood
Alder, Oak, Bark
Cedar for Kindling
Cut in 12 in., 16 in., 2 ft. and 4 ft. Lengths
Charcoal

Princeton Sootless COAL

Large Egg Nut $11.00
Large Lump $11.50
Inside City Limits

Victoria Wood and Coal Co., Ltd.
206 Union Bank Building

What Are You Doing This Summer?

An Evinrude would help to make this Summer a real one. See

E. B. Marvin & Company
B.C. Distributors

OLD MULL
OLD MULL SCOTCH
OLD MULL

ESTABLISHED 1823
Tobermory Distillery Isle of Mull, Scotland
Sold at all Government Vendors
This advertisement is not published or displayed by the Liquor Control Board or by the Government of British Columbia

Printing, Lithographing Bookbinding

We are equipped to handle your requirements from the smallest order to the largest catalogue and book work. Our reputation stands behind all our work and is second to none.

Loose leaf supplies carried in stock.

THE COLONIST
COMMERCIAL DEPARTMENT
Phone 197 Broad Street

EASTER MODES

For the Easter Parade A New Wrap

On Easter Day your apparel should smack of newness, and your Wrap most of all, as it is first to be seen.

Duvetyn and Marvella Cloth Wraps
$35.00, $45.00 $55.00

It Goes Without Saying An Easter Hat

Never such a fascinating display of Springtime millinery in our salon.

Popular Sport Styles Exclusive Models
$7.50 to $15.00
$5.00 to $10.00

New Silky Tricosham Dresses
$45.00 to $59.50

Silk and Crepe Frocks At $19.50

Choose Your Suit in Time For Easter

Why not make a point of securing your new Suit now? There's nothing in our prices to hinder an immediate choice.

Smartly Tailored Suits At $32.50

Dependably Correct Suits At $23.50

The New Style Three-Piece Suits in Exclusive Selling
$49.50 to $75.00

New Novelty Tricotine Overblouses
Daintily Stylish All Wanted Shades
$6.50 to $11.95

Gordons Limited
THE POPULAR YATES ST STORE

INCREASED INTEREST IN NATURAL HISTORY

Annual Meeting of Organization Held Last Evening—Mr. W. N. Kelly Re-elected President

The election of officers and reading of reports comprised the business of the annual meeting of the Natural History Society, held last evening at the Victoria Club, Campbell Building. Mr. W. N. Kelly was re-elected president, with a return of practically all the former officers of the society, which now stands as follows: President, Mr. W. N. Kelly; vice-president, Mr. C. C. Pemberton; vice-president, Mr. A. R. Sherwood; secretary, Mr. H. Nation; treasurer, Miss Thornton; auditors, Mr. W. Downes and Miss Fox; committee, Miss Cathcart, Mrs. McKenzie, Miss Gardner, Mr. A. Halkett and Mr. J. Keith Wilson; trustees, Rev. R. Connell, Mr. G. Harvey and Mr. J. R. Anderson.

Record of Year

The reports of the president and secretary gave a comprehensive resume of the activities of the organization for the past year, including lectures, business meetings, field meetings and independent studies on the part of individual members who had given accounts of their researches to the society.

Affiliation Project

The president touched on the matter of affiliation, and the amendment of the local organization's constitution to permit of its affiliating with kindred societies. Affiliation with the Field Naturalists' Club of Ottawa had already proved of great value to the society by enabling them to have some of their transactions published in The Canadian Field Naturalist, and as a consequence of this the local society had been approached by the Field Naturalists' Club and asked to contribute to a photographic collection of Wild Life of Canada sent out from Ottawa for exhibition in the principal cities of the Dominion. This exhibition, while in Ottawa, was under the patronage of the Governor-General and Lady Byng, and Victoria was selected as the first point for exhibiting before the pictures began their Eastern itinerary. Through the kindness of Mr. Kermode it had been shown at the Provincial Museum, with very gratifying results, among the many visitors being His Honor the Lieutenant-Governor and Mrs. Nichol.

The presidential address referred with deep regret to the death of two members, Dr. Tomalin and Dr. Edward Suter Hasell, the latter a founder-member.

Thanks were expressed to the secretary and treasurer; also to Messrs. Pemberton & Sons, the Boy Scouts, Mr. Francis Kermode and his staff, Mr. Forsythe and the King's Daughters, for use of rooms for meetings, etc.

The secretary remarked the growth in the membership, which has now reached a total of over one hundred. Twenty-four joined during the year.

Representatives from the following societies were welcomed at the meeting last night: The Historical Society, the Authors' Society, the Prospectors' Society, the Girl Guides, and the Arts and Crafts.

The proceedings concluded with a social half-hour, during which the ladies served refreshments.

Chicago "L" lines announce plans to use motor busses as feeders.

WINS TRAVELING SCHOLARSHIP

WINNIPEG, March 26.—Miss Margaret Mary Cameron, of Montreal, a 1916 graduate of McGill University, has been awarded the traveling scholarship for 1923-24, given by the Canadian Federation of University Women, according to an announcement made here today by Mrs. S. F. Williams, president of the federation.

MACDONALD'S Cigarettes

NOW 2 Packages (10)-25¢
Package of 25-30¢

-120

ATTRACTIONS EXTRAORDINARY

1.

MARION DAVIES

Famous Star of "When Knighthood Was in Flower"

in

"Adam and Eva"

The Knighthood of Screen Comedies

2.

M. EMILE COUE

Appearing Personally at This Theatre in His Only Motion Picture.

"The Message Of EMILE COUE"

CAPITOL ALL THIS WEEK

ROYAL--Today

And Now for the Yells of Your Life

Thos. H. Ince Presents

The Hottentot

IT'S ONE OF THE BIGGEST

—in laughts; in the thrills that come when horses crash.
Willie Collier's steeplechasing stunner, first a stage sensation, now a panic in pictures, with Douglas MacLean and Madge Bellamy.

Today **COLUMBIA** Today

The Days of '98 When the Gold-Mad Crowds Flocked to Alaska

The Flame of the Yukon

STARRING DOROTHY DALTON

One of the Outstanding Pictures of the Season

Coming Thursday: Tom Mix in "Arabia"

DOMINION

TODAY

The Most Sumptuous and Lavish Production GLORIA SWANSON Has Appeared in Since "Male and Female."

The Impossible Mrs. Bellew

A dazzling fashion show that has never been equalled in a motion picture before.

USUAL PRICES

PLAYHOUSE

Continuing Tomorrow and the Balance of the Week

THE GIRL FROM SPENCER'S

The Hit of the Season

The Best—and Home Grown, Too!

Prices: 85c, 55c and 30c
Performance at 8:30

Box Office Open 10 A.M. to 9 P.M.
Phone 3801

The Laughter Shop Phone 3801

Smart New Apparel For Easter

Coats, Suits, Dresses

Garments in the height of fashion. Ready-to-wear garments for women and misses. Values are excellent—but not exorbitant

The FAMOUS STORE Ltd.
Correct Apparel for Women

721 Yates Street

PARIS, March 26.—The war damages in the devastated region of France is fixed at 85,750,000,000 francs in revised figures, announced by the minister of liberated regions. France has paid war victims 41,225,000,000 francs, or forty-eight per cent of the entire amount, largely in government securities.

DIABETES

Is not incurable if you diet with Jireh Dietetic Flour and Foods. Superior to Gluten Flour and more palatable. Recommended by physicians and sold by leading grocers. Literature and Diabetic Cook Book with Menu Table sent free on request. Jireh Food Co., Brockville, Ont.

For sale by Hudson's Bay Co., David Spencer, Limited, and Owl Drug Co., Ltd. (Advt.)

At the Playhouses

"THE HOTTENTOT" FULL OF THRILLS

Exciting Picture Being Shown at the Royal Victoria Theatre—Music Lovers' Night Popular

"O-oh, you Hottentot! Come on, boy! Ride 'em, Sam!"

"He's refused the first jump. He's going back. That's the end of him. No it isn't. There he comes faster than greased lightning. He's gaining on them. He's caught Wayward . . . passed him. Go it, boy!"

"The Hottentot wins! Hottentot! Hottentot!"

It would take a whole set of hieroglyphics to do justice to the steeplechase in "The Hottentot," at the Royal Victoria this week. A modern typewriter is totally inadequate.

As a laugh maker, the picture is a record breaker. It is even funnier than the stage play of the same name, and that is saying a whole lot. William Collier and Victor Mapes wrote the play and then Collier starred in the vehicle so successfully that he played Broadway for more than a year, finally taking the play on tour throughout the country.

Douglas MacLean has the part which Collier created, and has done the finest bit of comedy work in his career. Madge Bellamy, as the pretty heroine of the tale, is all that could be desired, while Raymond Hatton, as the eccentric butler, is so funny that he's a menace. He makes you laugh until you're helpless.

The fun of the play grows out of a case of mistaken identity. Sam Harrington is a yachtsman who has braved the Cannibal Isles, laughed in the face of the raging storms, and snapped his fingers at typhoons. Fear is unknown to him except when there are horses within reach of him. He is deathly afraid of horses.

Invited to a country home for a house party, he becomes the accidental hero of a runaway and is mistaken by the girl he saves for a famous rider of the same name. He promptly falls in love with her, but hesitates to shatter her illusion as she loves horses. He gets into endless trouble and finally has to ride the fiery "Hottentot" in a steeplechase. The race is a stunning piece of photography, and the play provides solid entertainment.

The special music lover's night programme rendered by the Royal thirty-piece orchestra was enjoyed by the capacity house. Last evening's programme was one of the best yet put on and Conductor Prescott was called upon to play many encores.

The following were a few of the many selections that proved popular: "Kamennoi - Ostrow," Rubinstein; "Legend of a Rose," Reynard; "Scarf Dance," Chaminade; "Spring Blossoms," Castillo; "You Tell Her, I Stutter" and "Red Head Girl," Lodge.

Along with the super-production, "The Hottentot," last evening's entertainment was enjoyed by the many who attended.

DOMINION THEATRE Gloria Swanson not only upheld the claim that she is the best dressed woman on the screen, at the Dominion Theatre last evening, but she showed a greater depth of emotion than has characterized any of her former pictures. The occasion was the initial presentation of her new Paramount photoplay, "The Impossible Mrs. Bellew," which, adapted from a novel by David Lisle, was given a most forceful direction by Sam Wood. It will be recalled that Miss Swanson went to Paris recently for the purpose of purchasing gowns for use in her forthcoming Paramount productions, and it is evident that the picture presented last evening bore the first fruits of this trip. At all events, it was the most lavishly-dressed picture seen here in many months. In the role of a woman tricked into a divorce by her husband, and separated from the child she loved more than life itself, the star was given the greatest emotional opportunity of her career, and she has made the most of it.

COLUMBIA THEATRE With all the care and attention to detail that made "Civilization" such a wonderful spectacle Thomas H. Ince supervised the production of "The Flame of the Yukon," starring Dorothy Dalton, which is showing at the Columbia today and tomorrow. This Triangle Play was directed by Charles Miller under the supervision of the master producer, Ince. Mr. Ince has had an interesting stage career. It is not generally known that before entering the motion picture field he was a song and dance artist and that he played with James A. Herne in "Shore Acres." He also appeared with Edwin Arden in "Ninety and Nine," after which he starred in the legitimate production of "For Love's Sake." Some of his most successful feature productions have been made with Dorothy Dalton, who takes the part of "The Flame." Mr. Miller had a long and varied career on the legitimate stage. For fifteen years he was under the management of Charles Frohman, Henry B. Harris, Klaw and Erlanger and Daniel Frohman, after which he was the director of stock companies in various section of the country.

PLAYHOUSE THEATRE The scintillating musical comedy, "The Girl From Spencer's," will occupy the boards at the Playhouse again this week. This will be in all probability the last opportunity to see the company which has amused so many during the past eight months, and everyone should make an effort to give the players a good send-off, at the same time enjoying an evening's entertainment second to none—so don't miss it. The play will be continued all this week, commencing on Wednesday, but seats can be obtained at any time between the hours of 10 a.m. and 9 p.m., by calling at the box office or ringing 3801.

AMUSEMENTS

The Screen

Capitol—"Adam and Eva," starring Marion Davies.

Columbia—Dorothy Dalton in "The Flame of the Yukon."

Dominion—Gloria Swanson in "The Impossible Mrs. Bellew."

Royal—"The Hottentot," featuring Madge Bellamy.

The Stage

Playhouse — "The Girl From Spencer's," commencing Wednesday.

DOROTHY DALTON
Starring in "The Flame of the Yukon," the Feature Attraction at the Columbia Theatre Today and Tomorrow.

HUNDREDS UNABLE TO HEAR CONCERT

CAPACITY AUDIENCE ENJOYS CLOSING FUNCTION

Canadian Scottish Musicians and Assisting Artists Render Pleasing Programme at Capitol

Hundreds were unable to gain admission to the closing concert of the 16th Canadian Scottish Band, held on Sunday night at the Capitol Theatre. Long before the time for the commencement of the performance a large crowd gathered outside the playhouse, and when the curtain was raised there was not a single unoccupied seat in the theatre. The musicians rendered a "request" programme that met with hearty applause, while the assisting artists were also well received.

The large attendance and the enthusiasm the audience displayed throughout the entertainment were manifestations of its appreciation of the splendid manner in which the Sunday evening concerts have throughout the Winter season been conducted by Mr. George J. Dyke, the concert manager, and the excellent programmes that have been presented by Bandmaster James M. Miller, conductor of the 16th Canadian Scottish regimental band, and its members.

During the evening Mr. George J. Dyke made a brief address, in which he thanked all who had so splendidly supported the entertainments in the band's efforts "through thick and thin" each week. Especially, he continued, did he wish to thank all those who had taken part in these concerts, and said that it should not be forgotten the excellent manner in which the members of the 16th Canadian Scottish Band had stuck together throughout, guided so efficiently by its capable leader, Bandmaster Miller. His remarks were greeted by loud applause.

It is doubtful if the Canadian Scottish Band was heard in better form than on Sunday night. The musicians' playing was pleasing to even the most critical, and the prolonged plaudits they received testified to the enjoyment their work gave their hearers. Their opening number was the march "Orpheus," which was followed by the popular intermezzo, "In a Persian Garden." The humoresque "Tearin' O'er the Green" and the "Parade of Wooden Soldiers" brought the house down.

Bandmaster Miller's trombone solos proved an outstanding feature of the affair. His first number, "When the Sands of the Desert Grow Cold," was met with rounds of applause, while the second selection, "Can't you Hear Me Calling, Caroline?" was received in such an enthusiastic manner that the musician was obliged to return to the platform and contribute an encore, which was also generously applauded.

Under the direction of Mr. Frederick Waddington, the Lampson Street School Choir rendered a very enjoyable group of songs in most commendable fashion. Rapturous applause was accorded their offerings, and they again established their popularity. Included in the songs they sang were "Ittule Britannia," "I Passed By Your Window," "Danny Boy," "The Cuckoo," and "Old Black Joe."

The two assisting artists were Miss Dorothy Ashdown and Mr. Handley Wells. The former pleased her hearers with her vocal rendition of "The Beat of a Passionate Heart." She was recalled, and as an encore contributed "Roses of Picardy" in a delightful style. Mr. Wells again scored a big success in his singing of the magnificent air from Gounod's opera "Irene," "She Alone Charmeth My Sadness," and for his second offering he rendered Dorothy Foster's composition, "Rose in the Bud," which was given hearty applause.

Mrs. A. J. Gibson, who accompanied the artists and choir at the piano, as usual, contributed much to the success of these performances by her artistic playing.

A Beautiful Complexion & Admiration

Ladies—A few days' treatment with CARTER'S LITTLE LIVER PILLS will do more to clean up the skin than all the beauty treatments in creation. An imperfect complexion is caused by a sluggish liver.

CARTER'S LITTLE LIVER PILLS

Millions of people, old, young and middle age, take them for Biliousness, Dizziness, Sick Headache, Upset Stomach and for Sallow, Pimply and Blotchy Skin. They end the misery of Constipation.

Small Pill—Small Dose—Small Price

Provincial Party of British Columbia

Public Meeting

Metchosin Hall
Metchosin

Tuesday, March 27

At 8:30 P.M.

To Discuss the Platform and Organization of the Provincial Party of British Columbia.

Speakers: General A. D. McRae and Others.

ROADS—Paved Roads!

WATER—Abundant Water!

LIGHT—More Light!

LONDON'S STRING QUARTETTE COMING

Famous Players, Lead by H. Waldo Warner, Appears at Empress Monday Next

The visit of the London string Quartette brings to this city not only Britain's finest group of stringed instrument players, but also a distinguished English composer in the person of H. Waldo Warner, viola player of the group. Mr. Warner's twenty-third composition, a quartette for strings, will be played by him and his colleagues here at their first appearance in the Canadian West.

"Europe has acclaimed the quartette as one of the finest in the world today, and the new world has already endorsed that verdict. Their playing took on an almost unearthly beauty, akin to music heard in dreams; small wonder that the audience remained to cheer and applaud until the lights were dimmed." Thus wrote The New York Tribune of the playing of the British artists, who, since their first advent to New York three years ago, have become fast favorites in America.

"The college was crazy about them," wrote an American university president to a London newspaper. "Well, it might be," commented The London Observer, "for Messrs. Levey, Petre, Warner and Warwick-Evans are amongst the most soundly equipped of our present-day missionaries of British musicianship."

Their programme here at the Empress ballroom on Monday evening, April 2, will include Quartette in A Major, Op. 18, No. 5, Beethoven; Fairy Suite, "The Pixy Ring," Op. 23, H. Waldo Warner, and the famous "Negro" Quartette in F (Op. 96), of Dvorak.

EMILE COUE APPEARS AT CAPITOL THEATRE

Interesting Two-Reel Motion Picture Showing This Week—"Adam and Eva" Is Big Attraction

Carrying the conviction of a personal lecture on the subject, "The Message of Emile Coue," the two-reel motion picture made by Emile Coue, which was shown at the Capitol Theatre last night, marks a distinct step forward in cinema presentation.

This picture, which was produced for Educational Film Exchanges, Inc., by Motion Picture Arts, presents the fundamentals of M. Coue's theory of self-mastery through conscious auto-suggestion. The name is not as formidable as it sounds, and M. Coue's message is amazingly simple.

M. Coue himself makes this statement: "I am not a miracle man. I have never cured anyone. I can only show others how to cure themselves," and this he has done, by way of the screen.

From ermine and jewels to ginghams and calicoes is quite a leap, but Marion Davies gracefully made it when, after finishing "When Knighthood Was in Flower," she started work in "Adam and Eva." In the former picture, Miss Davies plays Princess Mary Tudor and sweeps through the gorgeous settings in robes befitting her station. In "Adam and Eva," the other feature attraction at the Capitol Theatre this week, she plays a country girl and presides with efficiency over the bee hives and the hen roosts.

Country Scenes

For these country scenes a fine farm near Stamford, Conn., was used. Miss Davies and her company spent two weeks there and came back to New York City enthusiastic over farm life. When it was too cloudy to work, they fished in the trout stream flowing near the old barn, where "Eva" retrieved the family fortune by selling "eggs from contented hens; honey from happy bees."

"Merribrooke Farm" is owned by Dr. Robert Morris, eminent surgeon and one of the first men in this country to perform an operation for appendicitis. He gave Director Vignola permission to go ahead and remodel the barn in order to have it conform with the demands of the production.

It was in August when the scenes were filmed and Miss Davies spent a happy two weeks living the life of a real country girl and learning a lot about farm life. Feeding chickens and ducks was part of her occupation, for one week-end Dr. and Mrs. Morris left the feathered flock to the care of the famous film star and her company.

"Adam and Eva" was adapted to the screen from the stage comedy by the same name by Guy Bolton and George Middleton. Robert G. Vignola directed. T. Roy Barnes heads the supporting cast.

SANG STAINER'S "CRUCIFIXION"

CUMBERLAND, March 26.—The Strainer's "Crucifixion" was beautifully rendered Sunday evening by the joint choirs of the town in the Presbyterian Church. The choir was under the able leadership of Mr. C. W. Slience, of Royston. The church was crowded to capacity. Mr. W. Owen accompanied on the organ.

NOTHING WRONG WITH VICTORIA

A few crepe hangers and dispensers of gloom kindly volunteered to inform me that Victoria was "bad—very bad; no 'pep,'—no ambition." That people couldn't buy, because there was "no money to buy with!"

If any of those discouraged souls had a look into

CATHCART'S

during the past two days they must have changed their minds, perhaps taken courage, for neither times nor towns look bad when people buy like they're doing here. Store crowded every hour in the day! Good shoes at a low price is the reason, and everybody PAID CASH.

Many folks whom we were unable to serve, and who tried to serve themselves got the impression that only shoes displayed on racks and tables were on sale, but that's WRONG. The racks and tables hold only short and broken lines, and are but a small item in the sale, for every shoe in the store is ON SALE at prices that are really and genuinely reduced—not in cents, but DOLLARS.

Come back again, let US serve you. Take plenty of time and get what you want at the price you want—

IT'S HERE

Sale continues all this week and next.

(C. W. SHIVELY) for

WM. CATHCART CO., LTD.

1208 Douglas Street Next to Woolworth's

Vancouver Island

OVER FOUR HUNDRED ATTEND MASQUERADE

Foresters of Nanaimo Hold Banquet and Social—Oddfellows Have Whist Drive

NANAIMO, March 26.—One of the most successful masquerades of the season was held at the Speedway, Cedar, Friday evening, over four hundred persons being present. The costumes were beautiful and most original. Visitors were present from Victoria, Vancouver, Nanaimo, Ladysmith, and many other points of the Island. The judges of the costumes were, Mrs. M. Wilkinson and Mrs. L. Lawrence, of Nanaimo, and Mr. D. McMillan, of Ladysmith. Those who were awarded prizes were: Miss Louise Paterson, Miss Torko, Miss Beryl Thornley, Miss Ethel Mansfield, Miss L. Nicholson, Mrs. Cannon and Messrs. U. Ferguson, Wm. Little, Geo. Bertram and Lewis.

Banquet and Social

A banquet and social was held at Lantzville on Saturday evening under the auspices of Court Nanoose, A.O.F., at which two hundred and fifty attended, visitors being present from all parts of the Island. The committee in charge were the recipients of much favorable comment for their forethought and planning, which resulted in providing a most delightful evening. The refreshments were provided by the manageress of the Globe Hotel, Mrs. Gordon, Nanaimo. The entertainment was most successful financially and socially. Among the visitors present were Brothers Fullerton and Andrews, of Victoria.

Young People's League

At the annual meeting of the Young People's League of the Wallace Street Methodist Church, officers were elected as follows: President, Miss Ethel Rogers; vice-president of devotional committee, Miss V. Rogers; vice-president of missionary committee, Miss D. Osburn; vice-president of social and literary committee, Miss Mary Jarvie, with Mrs. Ewing, Miss F. Bradshaw and Mr. R. Beckley as co-operating committee; vice-president of citizenship department, Mr. A. Plant; secretary, Miss G. Bennett; treasurer, Mr. Roy Bradshaw; pianists, Miss N. Rogers and Miss Margaret Jarvie.

Odd Fellows' Whist Drive

At the Odd Fellows' military whist drive held in the Odd Fellows' Hall, Saturday evening, the prize winners were as follows: First prize, Mrs. I. Wilson, Miss Bailey, Mr. Storey, Mr. Dobinson. Second prize, Mrs. Houston, Mrs. Smith, Mr. Mesher, Mr. Smith. Third prize, Mrs. Davies, Mrs. Savage, Mr. Swift, Mr. Parks.

SCOTCH CONCERT BY PHILHARMONIC CHOIR

Nanaimo Musical Aggregation Gave Entertainment in Ladysmith—Band Programme Sunday

LADYSMITH, March 24. — The Scotch concert, which took place on Thursday night in the Rialto Theatre, under the auspices of the Presbyterian Church, was a huge success, every seat being taken before the entertainment began. The Nanaimo Philarmonic Choir, with some thirty-five of their members, were the entertainers, and their choruses were rendered in a most excellent manner, the audience showing their appreciation by great applause after each number. Miss J. Smith found great favor with the audience when she sang "My Ain Wee House," and responded to several encores. Mr. Dunsmore, the conductor, deserves much praise for the splendid work of the choir. Mayor Walkem acter as chairman, and at the close of the entertainment he thanked the performers very heartily on behalf of the Presbyterian Church for their services, after which they repaired to the Odd Fellows' Hall, where a supper had been prepared for them.

Band Concert

The Ladysmith Band held a concert in the Rialto Theatre Sunday night, which was well attended. The various selections were greatly enjoyed by all in attendance. The programme was as follows: March, "Over the Top," by G. O'Hara; song by Mr. G. Organ; overture by the band; song, Mrs. R. Tipper; selection by the band; cornet solo by D. Quayle; song by Miss Nimmo; band selection; song by Mrs. Watson; "Concert Comedy" by the band; song by Mr. Curtis; community hymn; Mr. E. Wetton conducted the band and Mr. W. H. Hudson accompanied the singers. Mayor Walkem acted as chairman for the evening.

NEW GRANT COAL MINE ABOUT TO START UP

Equipment Is Now in Place and Will Soon Start Working Near Old Jingle Pot

NANAIMO, March 26.—A new coal mine, known locally as the Grant Mine, is about to be opened up on a producing basis. Coal is now being hoisted from the new workings, and as soon as places can be opened out the mine will be producing on a considerable scale.

The Grant Mine adjoins the old Jingle Pot, which was closed down some years ago. Mr. Grant has purchased the plant of the Jingle Pot, including the bunkers and shipping wharf between Nanaimo and Departure Bay. Owing to the slackness in the coal trade he stopped development work in 1920, but resumed operations a few months ago, when a hoisting slope was sunk down to a five-foot seam of the finest coal.

CHURCH ANNIVERSARY

METCHOSIN, March 26.—On Wednesday, March 28, there will be a parish meeting in Metchosin Hall at 8 p.m. Business: The discussion of plans to fittingly celebrate the jubilee of St. Mary's Church, which takes place this year, and to hear the reports of the lay delegates to the recent Diocesan Synod Conference. All those interested in the church are particularly requested to attend this meeting. The church committee will meet at 7:30. During Holy Week the following services will be held at St. Mary's: Thursday, March 29th, Holy Communion, at 11 a.m. Good Friday, March 30th, musical service at 8 p.m. Selections from Stainer's "Crucifixion" by an augmented choir; organist, Mr. Blankenbach. The open-offering at this service will be given to the M. S. C. C. Easter Sunday, holy communion at 8 a.m. and at the 11 a.m. service. Musical service and sermon at 7:30 p.m.

SUCCESSFUL BAZAAR HELD AT COBBLE HILL

Stalls Were Well Sold Out at Enjoyable Event Held on Saturday—News From the District

COBBLE HILL, March 26.—Miss Davidson's fifth annual bazaar was held in the A.O.F. Hall on Saturday afternoon. As usual the sale was attended with success in every detail, and once more the church has received substantial help from efforts of the organizer and those ladies who so ably assisted. Throughout the afternoon people were coming in from all parts of the district, and by about 5:30 the stalls were practically stripped of their attractive wares, very little remaining unsold at the close of the sale.

Besides the regular business of the bazaar one stall was entirely run by the Girl Guides, those in charge being Miss Melrose, the captain, and Miss Barry, Brown Owl. All the needlework offered had been made either by the Guides or the Brownies. The Guide funds benefited to the extent of about $12.

Refreshments were under the direction of Mrs. Cheeke, Mrs. McPherson and Miss Alexander, and a most sumptuous tea was provided. The candy stall was run by Mill Bay ladies, Mesdames D. Wilkinson, L. W. Toms and C. C. Bird officiating, while Mesdames Lindie, G. D. Sprot, J. H. Slade, E. D. Sheringham and Caesar gave most valuable help in supplying stock for their popular department. Mrs. Lockwood and Miss Davidson were in charge of the needlework branch, which proved most attractive to all lovers of the pretty and useful articles which are customarily displayed for sale at these bazaars.

Mrs. Steine superintended "Spinning Jennie" in place of Mrs. A. J. Porter, who was prevented by illness from attending. Mrs. Hughes raffled a large cake, which was won by Mrs. McPherson, and also conducted a guessing contest on the weight of a chicken. In this, Mrs. Turner was successful. A handsomely worked tablecloth was raffled by Mrs. Bird; Mrs. Moulton was the lucky winner of this.

The net proceeds of the afternoon amounted to over $100, which will be devoted to St. John's No. 2 account.

Miss Davidson wishes to thank all those who so willingly assisted and contributed to the sale.

A considerable quantity of cedar poles is now being got out in this district to supply the requirements of the E. & N. Railway in renewing the telegraph line.

On Wednesday evening next Mr. W. E. Harper, of the Astrophysical Observatory, is to lecture in the Community Hall on "A Trip Through the Heavens." As Mr. Harper is one of Canada's ablest astronomers his visit to Cobble Hill will be greatly appreciated by many people.

On Wednesday evening the new Provincial party will hold a political meeting in the A.O.F. Hall.

The assistant district engineer, Col. Donnelly, has been spending today in this end of his district, and in conjunction with the roads committee of the Board of Trade thoroughly investigating local requirements in the way of road communication.

Tourists are avoiding Ireland again this year. The green isle is just as green and as beautiful as ever, but when the bullets begin to fly there is no immunity for the tourists who happen to get in the line of fire.—Montreal Gazette.

DEATH ENDS CAREER OF FAMOUS ACTRESS

(Continued from Page 2)

took a Parisienne as his second wife.

Many stories have been told of the fabulous sums accruing to the famous actress, especially in America, but authenticated figures show that the gross receipts of each tour were in the neighborhood of $500,000, of which she usually received 50 per cent. A large part of her earnings were reinvested in theatrical enterprises, and at one time she owned or controlled half a dozen playhouses in Paris.

Of the more than 200 parts Bernhardt essayed during her long stage career, perhaps the boldest experiment of all was the title role in a French production of "Hamlet," which met with such unmistakable success that she was prompted to appear again as a man in "L'Aiglon." Her repertory, in addition to the plays mentioned included "Joan of Arc," "Fedora," "Adrienne Lecouvreur," "Sappho," "Theodora" and "Hermani." Her greatest successes, however, seemed to centre in the Hugo and Sardou dramas, both tragedies and comedies. Many of these plays were written around her, and "fitted her like a glove."

Preserved Young Features

A physical description of Bernhardt is difficult. In her youth she undoubtedly was what might be called beautiful, although from the French standpoint her slimness was against her. The greatest interest in the actress, aside from her art, was the tenacity with which she clung to her girlish appearance. At 75 she might have passed for a woman of 30, so well had the features of her younger days been preserved.

Bernhardt seems to have had no disillusions about her personal appearance. By themselves her features—high cheek bones, aquiline nose and lips parted above an almost masculine chin—were not pleasing, but taken altogether they comprised the harmony of expression which gave her the title of "the divine Sarah." She admitted on one occasion that the effect of her long white face emerging from a long black sheath was by no means pleasant. "In this rig I look like an ant," she said.

Bernhardt was the most famous for her death scenes, but it is doubtful if her breathless, spellbound, perhaps, audiences ever knew that many of them were played while the actress was suffering almost unbearable agonies from her various physical ailments, of which she never was heard to complain.

Patience seemed to have been one of Bernhardt's inborn characteristics. She would spend weeks and even months trying to correct technical faults in some member of her company, and then, if the subject failed to improve, she would explode and have nothing more to do with him either on or off the stage—not even speaking to him under any circumstances.

Held "Cupid's Court"

She always displayed a keen interest in the heart affairs of her troupe, and delighted in holding a "cupid's court" in her private car, at which she would require aggrieved swains and the objects of their affections to submit their differences—Bernhardt to be the final arbiter.

Another of her pastimes was gambling, although she was a poor loser. She remained jovial and vivacious as long as the game was running in her favor, but the moment her luck changed she became sullen and sarcastic. Her opponents, once they had lost to her, knew that it was gone for good, for she would throw down her cards and leave the game at the first sign of reverses.

A love for strange pets was another of Bernhardt's peculiarities. When she was a little girl she saved her money and bought a goat. She learned to love the animal so much that she wanted to become a goatherd, and cried when her mother ridiculed the idea. During the Franco-Prussian war she raised geese for the soldiers, but grew to care so much for them that she refused to have them killed. Once in London she bought a lion cub, a tiger and two chameleons at an auction sale. Another time she bought a baby elephant, but it grew itself out of a home. She tried for years to find a dwarf elephant, but never succeeded.

The conviviality of the dinner table was another of Bernhardt's delights. She particularly enjoyed a feast at midnight, after a performance, when the members of her company were present. She drank in moderation, and seldom touched champagne. She never was known to smoke.

Slept in Coffin

Two of the treasures in her Paris home invariably excited the interest of visitors. One was the skull given her by Victor Hugo on which he had written autograph verse to the actress, and the other was the coffin in which she occasionally slept. This strange bed, she explained, was padded with "memories of her dead life"—faded rose leaves and letters yellow with age.

She once expressed a wish that this coffin be her final resting place, and in 1922 the idea was elaborated upon when she bought for $100 from the French Government a little granite island in the Bay of Biscay, not far from her Summer home at Belle Ile, where she planned to build a magnificent tomb crowned with a marble statue of herself, the arms outstretched as if beckoning to harassed fishermen imperilled by the storms.

Death had a wierd fascination for Bernhardt, and for years she contemplated it with what appeared to be an uncanny humor. The wish she most often expressed was that she might die in the midst of her triumphs. "I shall play until death," she said, "and the death I hope for is the death Sir Henry Irving." Her English contemporary died on tour, being stricken with apoplexy after a performance in 1905.

Toward the end of 1922, it was thought this desire might shorten her life considerably, for while she was dangerously ill in her Paris home, she pitted her iron will against the physicians and prepared to resume her part in a new play by Sacha Guitry that she was playing in when stricken. She felt the end was near, her sickroom attendants said, and wanted to be acting a leading role when death rang down the curtain.

The stem of the peace pipe used by primitive Indians was three or four feet long and elaborately decorated.

An Inspring Story

The relation by Mr. Hoey, Progressive M. P. of Springfield, or how he came to Canada fourteen years ago with less than $35 and began work at $7 a week, then $400 a year, got a university course by such economies as having one meal in four or five days, and is now a member of Parliament, is a story that ought to be known all over Canada. It shows what grit and ambition will do. Too many of us nowadays want everything on a silver platter.—Mail and Empire.

Kellogg's Bran gives permanent relief because it is ALL BRAN!

Every member of your family will enjoy better health—eat better, work better, sleep better—if they eat Kellogg's Bran regularly. Its natural, positive work for health is actually a blessing to humanity! Kellogg's gives permanent relief from constipation because it is ALL BRAN! It is scientifically prepared to relieve suffering humanity from constipation.

Kellogg's Bran cleans and purifies the drainage channel; it clears away toxic poisons and frees you from the ravages of such dread diseases as Bright's, diabetes, etc., as well as sick headaches, rheumatism and mental and physical depression. A week's trial of this great nature food will prove that its work for health is wonderful!

Consider Kellogg's Bran as a food. It is not a laxative nor a medicine. Bran is the outer coating of whole wheat and contains such nourishment factors as mineral salts and other elements vital in sustaining life!

Kellogg's Bran is cooked and all ready to eat. It is delightful as a cereal, or sprinkled over your favorite hot or cold cereal. Another popular way to eat it is to cook or mix it with a hot cereal. In preparation, add two tablespoonfuls of bran for each person.

Delicious bakery batches are made with Kellogg's Bran. Recipes are printed on each package.

DO TWO THINGS—Eat Kellogg's Bran each day for permanent relief from constipation and be certain to eat at least two tablespoonfuls; in chronic cases, with each meal.

First-class hotels, clubs and restaurants serve Kellogg's Bran in individual packages. Ask for it at your restaurant. All grocers.

Semi-ready Tailored Clothes

For the Easter Parade

Easter marks the occasion when a man steps out in his "Sunday Best."

And here are Semi-ready Tailored Clothes—correct in style, of fine fabrics, right in workmanship, reasonable in price—and finished to fit expressly for the man who makes his style selection.

Suits and Topcoats in all sizes and physique types at $25.

Better ones at higher prices.

Mearns & Fuller

View and Douglas Corner

WOMAN SUFFERED FOR MONTHS

Weak and Nervous. Made Well by Lydia E. Pinkham's Vegetable Compound

Webbwood, Ont.—"I was in a very weak and run-down nervous condition, always tired from the time I got up until I went to bed. Sleep did not rest me at all. My sister recommended Lydia E. Pinkham's Vegetable Compound to me and others told me about it, but it was from my sister's advice that I took it. It did not take long until I felt stronger, headaches left me and my appetite came back to me. I am a farmer's wife and have many things to do outside the house, such as milking, looking after the poultry, and other chores. I heartily recommend the Vegetable Compound to all who have the same trouble I had, for it is a fine medicine for women."—Mrs. Louis F. Elsasser, Hillcrest Farm, Webbwood, Ont.

Another Nervous Woman Finds Relief

Port Huron, Mich.—"I suffered for two years with pains in my side, and if I worked very much I was nervous and just as tired in the morning as when I went to bed. I was sleepy all the day and didn't feel like doing anything, and was so nervous I would bite my finger nails. One of my friends told me about Lydia E. Pinkham's Vegetable Compound, and it helped me so much that I soon felt fine."—Mrs. Charles Beeler, 501-14th St., Port Huron, Mich.

Women who suffer from any feminine ailment should try Lydia E. Pinkham's Vegetable Compound. C

Take BEECHAM'S PILLS for Constipation

Confidence

The Consumer's Confidence in

"SALADA" TEA

Is the Keynote of Our Success

Arthur Lorett Speaks:-

"I HAVE withdrawn more money from your Company than I paid in, notwithstanding the fact I was protected by insurance to the extent of $15,000.00 which has cost me nothing."

Mr. Lorett has joined the ranks of the large number of satisfied North American Life policyholders. His expression is but one of many we have on record, but it is representative of the hearty satisfaction experienced by *all* our policyholders.

It has taken 42 years experience to perfect the North American Life Policy. To-day it is as simple, as up-to-date and as liberal a contract as money can buy.

Better than that, as Mr. Lorett states, it is insurance at small cost.

NORTH AMERICAN LIFE ASSURANCE COMPANY

"Solid as the Continent"

Head Office - Toronto, Canada

VANCOUVER ISLAND BRANCH OFFICE
505 Sayward Block, Victoria, B.C.

Send me "The Evidence."

Name..... *Age*.....

Address..... *Occupation*.....

Spring Cleaning Time Is Painting Time

MAPLE LEAF M-L 715

"M. L." Paints are PURE Paints—and economical to use. For inside and outside "M. L." Paints are the favorite.

Isn't there a floor or other woodwork about your house that would look lots better if freshened up with a little good paint?

Whether you do the job yourself or have a painter, "M. L." Paints go further.

Hickman Tye Hardware Co., Ltd.

Store Phone 59 554-556 Yates Street Office Phone 2043

Marine and Transportation

HARRISON LINER HAS BEEN DELAYED

ASTRONOMER NOT DUE BEFORE APRIL 10 NOW

Statesman Coming Again in May—O.S.K. Steamer Due In Tomorrow Morning From Orient

The steamer Astronomer, Captain Booth, of the Harrison Line's direct service from Great Britain, has been put back nearly two weeks, according to the Victoria agents, Rithet Consolidated, Ltd. The vessel, formerly expected here March 30, is now not due before April 10.

The Statesman, of the same line and service, which was here on her last voyage, is loading at British ports at the present time for another trip to this coast, the agents report. She completes at Liverpool April 7 and is expended to arrive here about May 5. Capt. A. H. Brown is the master.

Japanese Arriving

Rithets expect the steamer Hawaii Maru at quarantine tomorrow morning. A wireless message from the vessel yesterday said that she would be here Wednesday. As no time was specified, it is taken that she will be here at sunrise or very shortly afterwards. She has fifteen first class and 46 steerage passengers for Victoria, and 17 firsts and 30 steerage for the United States. Twenty-three bags of mail for Canada will be landed here, as well as several for the aircraft post to Seattle.

VOYAGE TAKES RUM RUNNERS INTO COURT

Lady Mine's Famous Trip Recalled—Liquor Cargo Was Landed Near San Francisco, Is Claim

VANCOUVER, March 26.—The mysterious trip of the liquor-laden auxiliary schooner Lady Mine of a year ago and the break for liberty recently of George Bampton from the custody of a sheriff's officer were recalled in Supreme Court chambers this morning.

Interesting disclosures were promised by Mr. R. W. Ginn, counsel for Bampton, in the event of the Department of Customs complying with his request for certain declarations alleged to have been sworn by Captain All and members of the Lady Mine's crew.

Bampton, who is described as a broker, at present in custody pending arrangement of satisfactory bail for his release in connection with the estreatment of George Zimmerman's bail bonds, claims $15,000 from R. M. Morgan, also a broker.

According to the statement of claim, Bampton, charterer of the 58-ton auxiliary schooner Lady Mine, of Victoria registry, agreed to transport 1,004 cases of wines and spirits for Morgan to Ensenada. This contract was entered into December 10, 1921. On the same day Bampton undertook to transport fifty cases of salmon on the same trip. Subsequently, it is alleged, Morgan verbally notified Bampton to deliver the liquor at Drake's Bay, near San Francisco, and the fifty cases of salmon at San Pedro. Having fulfilled these requirements, Bampton now claims $15,000 for freight.

Mr. Ginn has sworn that he wrote the Department of Customs, Ottawa, January 26 last, requesting the latter to forward certain documents to Vancouver.

Say Customs Deceived

These documents are declarations made by the captain and crew of the Lady Mine in connection with the liquor shipment. Mr. Ginn states he proposes proving at the trial that the declarations are false.

The declarations were that the Lady Mine's cargo was jettisoned at sea, stated Mr. Ginn; and were necessary in order to secure the return of a $25,000 bond put up by Morgan with the Canadian Customs to provide for delivery of the liquor at Ensenada.

The bond was returned to Morgan, stated Mr. Ginn, upon the strength of the sworn declarations. The cargo was never jettisoned, he said.

"The boat was towed by a tug into Drake's Bay, where the liquor was lightered off her," stated Mr. Ginn to Mr. Justice Macdonald. Subsequently, she was towed out to sea, her tow line was fouled, and her masts were pulled down."

One of the terms of Bampton's contract with Morgan was that the Lady Mine was to keep outside the twelve-mile limit of United States waters.

"If you ever get this case into court you might not get it tried," remarked his lordship.

"No illegality has been pleaded," said Mr. Ginn.

Mr. Ginn sought a postponement of the trial from March 28 to obtain the documents from Ottawa.

Mr. Justice Macdonald refused an adjournment on that ground, stating that evidence would only go to the extent of discrediting defence witnesses; but he adjourned the trial to the first available date next week.

She Recommends Them To All Who Suffer

And Sings the Praises of Dodd's Kidney Pills

Quebec Lady Is Now Strong and Healthy, Thanks to Dodd's Kidney Pills.

St. Henri, Que., March 26 (Special).—The value of Dodd's Kidney Pills is shown by the statement of Madame Roch Martel, a well-known resident here.

"After five years of suffering in my back and lower part of my body, I was obliged to take to my bed. I resolved to try Dodd's Kidney Pills. Three boxes restored me to good health. I am now quite strong and healthy and recommend them to all who suffer."

It is statements like this that have made Dodd's Kidney Pills a household remedy all over Canada.

Ninety per cent of the ills from which women suffer come from weak or diseased kidneys. They are the organs that strain all the impurities, all the seeds of disease out of the blood. If they fail in this work the impurities remain in the blood and are deposited all over the body. The results show themselves in weakness, weariness, nervousness, headaches, backaches, dropsy and rheumatism.

Dodd's Kidney Pills strike right at the seat of the trouble, the kidneys. Ask your neighbors if all these diseases cannot be avoided by using Dodd's Kidney Pills to strengthen the kidneys. (Advt.)

ACHILLES DUE FROM EAST THIS MORNING

The Achilles, Captain George Flynn, of the Blue Funnel Line, is due at quarantine from the Orient this morning at ten o'clock. She is expected at the Rithet wharves by 11:30 o'clock. The vessel has been making an exceptionally fast trip across the Pacific, as her schedule does not call for her arrival before March 29, Thursday.

GOLF BUG INVADES SHIP'S WHEELHOUSE

Other Courses Than Those of Navigation Will Engage Attention of Capt. Langley in Alaska

VANCOUVER, March 26.—No telling what a golf enthusiast will do, once he starts golfing. That is what northern men are saying about Capt. Wallace Langley.

The fact is he is going to carry his golf sticks to Alaska this Spring and when he comes to a smooth enough spot to make a drive, it wouldn't be surprising to see him order one of his river steamers tied up to the banks of the Kuskokwim. The sturdy captain is already a famous player in Alaska, but at the national games of Alaska, which are solo and poker.

Capt. Langley, who lives in Seattle, but has a host of friends in Victoria and Vancouver, departed for home Friday night and will go north shortly as reports are that the rivers will soon again be navigable. He owns three steamers which run on the Kuskokwim, which is navigable for 500 miles. It was Capt. Langley who took the first steamer from White Horse to Fairbanks eighteen years ago. Previous to going to Alaska he was master of the old tug Lorne, of Victoria.

Capt. Langley, during his years in the north, has seen the many enrichments of civilization. The caterpillar tractor the old-timers of Alaska thought was the last word in civilization. But they haven't been introduced to golf yet.

CANADA TO BE BUSY VESSEL NEXT SPRING

Will Be Absent From the Pacific Schedule Five Months on Pleasure Cruises

Details have now been worked out for the Canadian Pacific liner Empress of Canada's pleasure cruises next Spring, and indicate that the ship will be a very busy vessel indeed for five months. She will make two distinct voyages, the first "around America," from Vancouver to New York, and the second "around the world," from New York to Vancouver. As the stop at New York between the two cruises will be only seven days, however, she is making what is virtually one long trip.

Leaving Vancouver for New York, January 3, the big liner will call at Victoria, San Francisco, Balboa, Panama Canal, Colon, Havana and finish at New York. She will be 26 days en route. Sailing from New York, January 30, she will visit Funchal, Gibraltar, Algiers, Monaco, Naples, Port Said (Cairo), Suez, Bombay, Colombo, Rangoon, Singapore, Batavia, Sourabaya, Manila, Hong Kong, Shanghai, Kobe, Yokohama, Honolulu, Hilo, Victoria and Vancouver. There will be optional trips in India and in the Orient. The voyage will take 120 days.

Fares for the "around American" cruise are $400 and up, while the New York to Vancouver trip will cost $1,600 at the lowest.

SHIP LOADED LIME FOR SAN FRANCISCO

E. D. Kingsley at Esquimalt Taking Another Thousand Barrels From Rosebank Kilns

King Brothers, agents for the Kingsley Navigation Company, had the steamer E. D. Kingsley in Esquimalt Sunday loading another shipment of lime for San Francisco. This trip the vessel took 1,000 barrels, comprising 100 tons in all. The Rosebank Lime Company was the shipper.

LAKES WILL OPEN ON FIRST OF MAY

PORT ARTHUR, March 26.—The opening of navigation at the head of the lake is not expected till around the first of May, allowance being made for a longer than usual cold spell.

URGE SHIP SALE

WASHINGTON, March 26. — A recommendation that the Shipping Board retire from business, scrap all inferior vessels and sell its remaining tonnage to American citizens "without any restriction," was the basis of a programme submitted today by a committee of the American Steamship Owners' Association.

The association further recommended that all vessels not sold after a reasonable lapse of time should be scrapped, and went on record as being of the opinion that "American merchant marine in foreign trade cannot be built up through government operation."

RED SEA WATER SEEN BY SHIPS

STRANGE SPECTACLES REPORTED IN PACIFIC WATERS

Crimson Strips of Ocean Observed Off the Coast of Peru and Lower California

WASHINGTON, March 26.—Red sea water has been seen recently by a number of captains of vessels, reports the hydrographic office of the Navy Department, it was learned today.

Capt. W. Dalziel, of the British steamer Norman Monarch, passed through numerous patches of water off the coast of Peru that were almost blood red. A bucket of water taken from the surface was only slightly tinged, but when the bucket was allowed to stand a few minutes, a sediment appeared at the bottom which resembled red sand.

Capt. H. L. Rawding, of the steamer Thomas P. Ball, reported steaming through a strip of red water a mile wide, near Lower California (Mexico).

Capt. H. C. Lundgren, of the Danish steamer Gudrun Maersk, encountered discolored water off Peru. Three soundings failed to get bottom at 85 fathoms, or 510 feet.

Off the Huaural Islands, near Peru, Capt. R. Girvan, of the British steamer Lord Ormond, observed dark water that assumed chocolate color when churned by the ship's propellers.

SHIPPING INFORMATION

Ship Radio Reports

(By Canadian Government Wireless)

Position at eight o'clock last night unless otherwise stated:

Achilles, noon, 310 miles from Victoria, bound Victoria; Norwood, noon, abeam Alert Bay, southbound; Iyo Maru, noon, 48.39 north, 135.36 west, bound Victoria; Hawaii Maru, noon, 49.37 north, 137.54 west, bound Victoria; Prince John, 2 p.m., crossing Hecate Strait, northbound; Apex, 4:15 p.m., abeam Lawyers Island, northbound; Jefferson, 4:20 p.m., Dixon's Entrance, northbound.

E. D. Kingsley, Victoria for San Francisco, 475 miles from San Francisco; Kewanee, bound Portland, 58 miles from Seattle; Diana Dollar, San Francisco for Yokohama, 906 miles from San Francisco; Canadian Observer, bound San Pedro, 146 miles from San Pedro; Santa Maria, bound Vancouver, 50 miles south of Columbia River; Bondowoso, bound Milke, 675 miles from Union Bay; Kohshun Maru, 46.37 north, 151.18 west, bound San Francisco; Toku Maru, 47.40 north, 151.18 west, bound Portland; Taibu Maru, 1,500 miles from Estevan, bound Yokohama.

6 P.M. Weather Report, March 26

Point Grey—Clear; calm; 30.40; 46; sea smooth.

Cape Lazo—Cloudy; calm; 30.35; 48; sea smooth.

Alert Bay—Cloudy; calm; 30.47; 60; sea smooth.

Estevan—Clear; N.W. light; 30.34; 52; sea smooth.

Ocean Falls—Cloudy; calm; 30.30; 54; sea smooth.

Bull Harbor—Cloudy; N.W. light; 30.44; 48; sea moderate.

Dead Tree Point—Cloudy; calm; 30.20; 40; sea smooth.

Prince Rupert—Cloudy; S.E. light; 30.35; 40; sea smooth.

Steamer Movements

ABERDEEN, Wash., March 26.—Arrived: Takai Maru, Portland; Hornet, San Pedro. Sailed: Virginia Olsen, Cellio, San Pedro; Coaka, San Francisco.

TACOMA, March 26. — Arrived: Santa Olivia, New York; Amur, British Columbia points; Northland, San Francisco. Sailed: Ibukisan Maru, Yokohama, via Everett.

SAN FRANCISCO, March 26.—Arrived: Yosemite, Port Ludlow; Santa Rosa, Port Angeles; Cuba, Portland; Montpelier, Boston; Canibas, Baltimore; Tamalpais, Gray's Harbor; Wheaton, Seattle. Sailed: Johanna Smith, Coos Bay; Rose City, Portland.

Arrived

GLASGOW, March 26.—Columbia, New York.

PLYMOUTH, March 25.—President Roosevelt, New York.

SINGAPORE, March 25.—Samara, New York, for Saigon.

NEW YORK, March 26.—Andrea F. Luckenbach, San Francisco; Lewis Luckenbach, San Francisco.

LONDON, March 26.—Charlton Hall, San Francisco.

Sailed

COPENHAGEN, March 24.—Polona, New York.

MOVILLE, March 25.—Tuscania, New York.

ECZEMA

Hands Were Raw

Would Crack and Bleed

Eczema or Salt Rheum, as it is commonly called, is one of the most agonizing of skin diseases. The intense burning, itching and smarting, especially at night or when exposed to heat, are almost unbearable and relief is gladly welcomed.

The pre-eminent success which

Burdock Blood Bitters

has met with in permanently removing a disease of such severity is due to its wonderful blood cleansing and purifying properties.

Mrs. M. R. Willard, Dudswell Jct., Que., writes:—"For about three years I had eczema, in a very bad form, on my hands. They were all raw and would crack and bleed so that I could not do my housework. I tried everything I could think of without any results. At last I got a bottle of Burdock Blood Bitters, and when I had it about all taken I could see it was helping me; by the time I had taken five bottles my hands were all well again and I have not been bothered since. I cannot praise Burdock Blood Bitters enough."

Manufactured only by The T. Milburn Co., Limited, Toronto, Ont. (Advt.)

SAILING TODAY FOR PORTS OF FAR EAST

The Admiral Oriental steamer President Jefferson sails for the Orient today. The vessel is leaving Seattle this morning and will reach the Ogden Point docks shortly after four o'clock. She leaves Victoria at six, after taking on passengers, mails and freight here.

BATAVIA, March 25. — Samaria (from New York), Singapore.

COPENHAGEN, March 22.—Frederick VIII, New York.

YOKOHAMA, March 26. — Nanking, San Francisco.

SEATTLE, March 26. — Arrived: Edgar Bowling, San Francisco; Northland, San Francisco; coastguard cutter Snohomish, Port Angeles, yesterday; Northwestern, Tacoma, yesterday. Sailed—Robert Luckenbach, Port Gamble; Northern Star, Gray's Harbor; Santa Olivia, Tacoma; Yoshida Maru, Calcutta.

VALDEZ, Alaska, March 26. — Sailed: Alameda, southbound.

PETERSBURG, Alaska, March 26. —Sailed: Admiral Rogers, northbound.

BELLINGHAM, March 26.—Arrived: Harold Dollar, San Francisco; Harry Luckenbach, Tacoma; Henry S. Grove, Seattle. Sailed: Pennsylvania, New York.

EVERETT, March 26. — Sailed: Cold Harbor, San Francisco.

PORTLAND, March 26.—Arrived: Wawalona, Yokohama; Daisy Freeman, San Pedro. Sailed: Richmond, San Francisco; Multnomah, San Pedro; Wahkeena, San Francisco.

TIDES AT VICTORIA

MARCH, 1923

Day	Time. H. M.	H't Ft.	Time. H. M.	H't Ft.	Time. H. M.	H't Ft.	Time. H. M.	H't Ft.
1	2:45	7.7	7:34	0.9	12:40	2.7	20:05	2.8
2	2:10	7.9	5:35	6.2	12:40	5.6	20:45	2.3
3	3:23	5.1	0:15	5.5	14:41	6.5	21:20	2.7
4	4:06	6.2	10:00	4.9	15:37	5.2	22:11	3.4
5	4:30	5.4	10:56	4.3	16:35	7.5	22:55	4.2
6	0:00	2.5	11:46	3.5	17:57	7.4	23:00	5.1
7	5:41	6.0	12:45	2.5	19:35	7.1	....	
8	0:27	6.0	0:17	6.5	13:45	2.2	21:32	7.0
9	1:16	0.5	6:50	5.5	14:50	2.0	....	
10	....		7:40	6.5	15:55	2.0	....	
11	....		5:41	5.2	16:51	2.0	....	
12	2:57	5.1	5:05	7.2	9:45	6.1	17:40	2.0
13	2:00	6.2	0:47	7.5	10:46	7.9	16:24	2.1
14	3:33	6.1	7:39	7.0	11:57	7.7	19:20	2.5
15	3:54	7.0	3:20	5.5	12:01	7.6	20:02	2.5
16	6:14	7.3	5:50	5.6	12:57	7.5	20:41	2.0
17	5:21	7.0	6:51	5.4	14:45	7.4	21:15	4.2
18	6:37	3.0	10:05	4.9	15:57	7.2	21:56	4.7
19	6:50	5.0	10:40	4.5	15:55	7.0	25:24	5.2
20	4:25	3.0	11:12	4.2	17:25	0.5	25:53	6.7
21	4:43	7.6	12:01	4.0	16:34	6.7	23:14	6.2
22	4:57	7.6	15:50	3.3	20:01	6.7	23:05	0.0
23	....		4:50	7.9	15:43	6.5	....	
24	....		4:54	3.0	14:35	3.4	....	
25	....		6:57	5.1	15:26	2.2	....	
26	....		0:62	6.0	10:25	3.1	....	
27	....		7:40	7.6	17:13	2.9	....	
28	2:12	7.5	5:27	7.0	10:14	7.5	16:01	3.0
29	1:16	7.5	6:54	6.3	11:46	7.7	18:44	5.0
30	1:36	7.7	7:34	6.5	12:56	7.7	10:64	3.3
31	2:05	5.0	3:00	4.6	14:02	7.5	20:10	3.5

The Time used is Pacific Standard, for the 120th Meridian west. It is counted from 0 to 24 hours, from midnight to midnight. The figures for height serve to distinguish High Water from Low Water. Where blanks occur in the tables, the tide rises or falls continuously during two successive tidal periods without turning.

The Height is in feet and tenths of a foot, above the average level of lower Low Water.

Esquimalt—To find the depth of water on the sill of the drydock at any tide, add 18.9 feet to the height of High Water as above given.

SUNRISE AND SUNSET

Time of Sunrise and Sunset (Pacific Standard Time) at Victoria, B.C., for the month of March, 1923:

Day	Sunrise	Sunset	Day	Sunrise	Sunset
1	6:55	5:57	17	6:22	6:20
2	6:52	5:55	18	6:20	6:21
3	6:51	6:00	19	6:18	6:23
4	6:49	6:01	20	6:16	6:24
5	6:47	6:03	21	6:14	6:26
6	6:45	6:05	22	6:12	6:27
7	6:42	6:07	23	6:10	6:29
8	6:41	6:08	24	6:08	6:31
9	6:39	6:11	25	6:06	6:32
10	6:37	6:12	26	6:04	6:34
11	6:35	6:14	27	6:03	6:35
12	6:33	6:15	28	6:00	6:36
13	6:31	6:16	29	5:58	6:37
14	6:30	6:17	30	5:57	6:38
15	6:27	6:18	31	5:55	6:20
16	6:25	6:19			

The Meteorological Observatory, Gonzales Heights, Victoria, B.C.

TRANSPACIFIC MAILS

MARCH, 1923

China and Japan

President McKinley—Mails close March 3, 4 p.m.

Empress of Canada—Mails close March 8, 4 p.m.

Manila Maru—Mails close March 9, 4 p.m.

President Jackson—Mails close March 15, 4 p.m.

Empress of Russia—Mails close March 22, 4 p.m.

President Grant—Mails close March 27, 4 p.m.

Empress of Australia—Mails close April 5, 4 p.m.

Australia and New Zealand

Tahiti—Mails close March 13, 4 p.m. Via San Francisco. Due at Wellington April 7.

Ventura (Australia only)—Mails close March 24, 4 p.m. Via San Francisco. Due at Sydney April 17.

Niagara—Mails close March 31, 9 a.m. Direct. Due at Auckland April 21.

COUNCIL GRANTS LORENZ TAG DAY

Makes Special Case of Application, as Dates Are All Filled Until July

The City Council last night made an exception of the application for a tag day for the benefit of Mrs. Lorenz, mother of Lionel Lorenz, who was murdered on February 28, and granted it.

The tag day will be held on April 14, and a committee of aldermen will be appointed to assist in managing the event.

Special consent of the Council had to be obtained, as the policy set early in the year was that tag days should not be held more frequently than twice a month. Dates have already been fixed for a tag day every other week until some time in July.

Hope to Soon Announce Dates of Conferences

LONDON, March 26.—The British House of Commons probably will have an opportunity to discuss the proposed agenda for the coming Imperial Conference, at which representatives of all the Dominions will be present, according to an intimation given by Premier Bonar Law in the House today.

Bonar Law said he hoped shortly to be able to announce the dates of the Imperial Conference and the Economic Conference.

Mr. Jack Jones, Laborite, asked the Premier whether he was prepared to invite labor organizations in Great Britain and the Dominion to discuss the programme for the conferences.

"Yes, when they become the Government," replied the Premier, amid laughter.

PLAN NO SERVICE TO MEDITERRANEAN

OTTAWA, March 26.—It has been decided by the management of the Canadian Government Merchant Marine that the present time is not opportune for the inauguration of a regular service between Mediterranean ports and Canada, the House was informed today.

PATRICIA RETURNS

The steamer Princess Patricia, after several weeks at the Victoria Machinery Depot for overhaul, returns to Canadian Pacific service today. She is taking the Charmer's sailing for Vancouver at midday, and tomorrow will take on her usual Vancouver-Nanaimo schedule. The Charmer will return to the Powell River and Comox route, relieving the Princess Royal.

C. G. M. M. VESSELS

The Canadian Skirmisher, of the C. G. M. M., is at Prince Rupert at the present time for drydocking. She arrived in the North Sunday night.

The Canadian Rover was in port from San Francisco early yesterday morning, proceeding to San Francisco at 4 a.m. after discharging cargo for consignees here.

IYO MARU DUE TOMORROW

The N. Y. K. steamer Iyo Maru was yesterday at noon few more than 500 miles out, and is expected to arrive at quarantine early tomorrow morning.

CABARET AT EMPRESS WILL BE POPULAR

Table Reservations for Function Sponsored by Native Daughters of B.C. Being Rapidly Made

Very gratifying reports were heard at a meeting of the executive committee of the Native Daughters of British Columbia, Post No. 3, yesterday afternoon, when Miss Hace Terry announced a number of tables had been reserved for the forthcoming cabaret, to take place at the Empress Hotel on April 3. The plan of the tables is at Terry's Fort Street drug store, and reservations are being eagerly sought by intending patrons. Nothing that could add to the guests' enjoyment has been overlooked for the affair which promises to be the outstanding social event of the Spring season.

The programme for the cabaret is particularly entertaining, and the artists are working most energetically for the complete success of the undertaking. During the evening refreshments will be served, and Professor Ozard's orchestra has been engaged to supply the dance music.

Miss Laddie Watkiss and Mr. Gordon Gibson will dance the Tango, and Mr. and Mrs. Styles Sehl will appear in song and dance. Miss Bernice Ruddock will be one of the dancers of the evening, and a novel innovation has ben planned for Mrs. Charles E. Wilson's "turn" in the "Fuzzy-Wuzzy Bird," when Miss Michaelis will lead the chorus. Mr. Leon Conyers will be the soloist, and without doubt the programme will be one of the finest ever staged for a cabaret.

Since the tables are being readily engaged, all intending patrons are advised to make their applications at an early date, and thus avoid disappointment. Table reservations may be made now, and tickets may be claimed at the beginning of the week.

SO-CALLED HOLD-UP MYSTERY IS SOLVED

Supposed Bandits Who Startled Motorist, Only Desired to Stop Car to Secure Light to Aid Search

The mystery surrounding the supposed attempt last Thursday night, at the corner of McClure and Blanshard Streets, to hold up a prominent Victoria educationalist, as he was driving his motor past that spot, has been solved by the police.

It develops that no attempt at a hold-up was made. But it proved that with the recent murder and highway robbery cases fresh in the minds of the public, persons who act in a strange manner after dark may be expected to be taken for what they are not.

Investigation of the case by the police had disclosed that the two men who stepped out from under the trees shading the pathway, one of whom held out his arm as if to signal the auto driver to stpo and holding something in his hand that the driver thought possibly was a revolver, were young men who had passed along that way some time before and one of them dropped a valuable article on the pathway. The pair exhausted all their matches in searching for the missing valuable and were about to give up the hunt when they saw the car approaching. They sought to stop the latter in order to secure a flashlight or have the car lights directed upon the pathway. But the auto driver, thinking of bandits, stepped on the gas and speeded past the pair.

Hence at least one of the after-dark mysteries which have baffled the police has been solved.

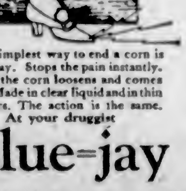

Corns Go

The simplest way to end a corn is Blue-jay. Stops the pain instantly. Then the corn loosens and comes out. Made in clear liquid and in thin plasters. The action is the same. At your druggist

Blue=jay

Canadian Pacific Railway

B. C. COAST SERVICE

VANCOUVER—At 2:15 p.m. and 11:45 p.m. daily.

SEATTLE—At 4:30 p.m. daily.

ALASKA ROUTE—From Vancouver, March 10th, 21st, 31st, at 9:00 p.m.

OCEAN FALLS-PRINCE RUPERT ROUTE—From Vancouver every Wednesday at 9 p.m.

POWELL RIVER-UNION BAY-COMOX ROUTE—From Vancouver every Tuesday and Saturday at 11:45 p.m.

UNION BAY-COMOX-POWELL RIVER ROUTE—From Vancouver every Thursday at 8:30 a.m.

WEST COAST VANCOUVER ISLAND ROUTE—From Victoria on the 1st, 10th, 20th each month, at 11:00 p.m.

GULF ISLAND ROUTE—Leaves Belleville Street Wharf every Monday at 7:15 a.m. and every Wednesday at 8:00 a.m.

Apply to Any Agent Canadian Pacific Railway

TRAVEL BY WATER

CALIFORNIA SAILINGS

From Victoria

SS. ADMIRAL DEWEY
March 30, 9 A.M.

SS. RUTH ALEXANDER
April 1, 9 A.M.

SS. DOROTHY ALEXANDER
April 8, 9 A.M.

Special Round Trip Excursion Fares

For full information apply to
901 Government St. Phone 03

THE ADMIRAL LINE P.S.S.CO.

PACIFIC STEAMSHIP CO.

H.F. ALEXANDER PRESIDENT

MEGANTIC

The Only First Class Steamer from Montreal

When travelling to Europe on the luxurious Megantic you will experience the greatest possible comfort and satisfaction — the cost is very reasonable — the accommodations are unsurpassed—the cuisine and service are faultless.

She combines the exclusiveness of the best club with the luxury of the finest hotel. Ask for booklet and rates.

C. P. SARGENT
619 2nd Ave., Seattle, Wash.
or Local Agents

WHITE STAR DOMINION LINE

Wonderful Carpet Cleaning

THE CARPETERIA CO.

The Hamilton-Beach Pioneers

NOTE OUR NEW ADDRESS

921 Fort St. (just above Quadra) Phone 1455

Old Carpets Remade Into Lovely Fluff Rugs

STEEL SHAREHOLDERS IN PRIVATE MEETING

Explanation Made by Late Local Manager of Present State of Corporation Affairs

Over two hundred shareholders in the defunct L. R. Steel Corporation, Limited, attended a private meeting held last night in the auditorium of the Chamber of Commerce Building at the instigation of Mr. Bert G. Robinson, real estate manager of the Steel Realty Development Corporation, Limited, Victoria branch. Before opening the meeting the shareholders present were asked to express their opinion whether or not the press was to be allowed attendance, and as the vote was not unanimous, all except shareholders and officials were excluded. At the conclusion of the meeting Mr. Bert Robinson, late manager of the local realty branch, spoke for over an hour on the various activities of the Steel organization and the present state of its affairs. He stated that several people had suggested that many things might be done in their interests, but personally he was of the opinion that nothing could be accomplished until the official receiver had completed and issued his report. Many people had thought it advisable, added Mr. Robinson, to make a trip to Vancouver to attend meetings of shareholders and officials there, but he advised them to keep their money in their pockets and stay at home.

Following his explanation of the present state of affairs so far as he knew them, many shareholders asked questions which were satisfactorily answered by Mr. Robinson, and a vote of thanks was unanimously carried and tendered him for calling the meeting.

Several shareholders, heavily interested in the Steel stock, spoke of the complete confidence they always had had and still have in the organization and its directors, and agreed with Mr. Robinson that it would be unwise for anyone to part with their holdings at the present time.

A vote of sympathy to Mrs. L. R. Steel in her late bereavement, was unanimously carried, and Mr. Robinson was asked to write and send her a letter of condolence.

Windshield and spotlights are being made for fitment to motorcycles.

Canadian National Railways Motor-Coach Service

Victoria-Sooke

Daily Except Sunday

Leave P.M.	Leave A.M.		Arrive A.M.	Arrive P.M.
3:00	8:00	Sooke River Rd.	11:48	6:52
3:06	8:06	Saseenos	11:42	6:47
3:08	8:08	Hutchinson Cove	11:36	6:41
3:25	8:25	Rocky Point	11:23	6:28
3:34	8:34	Metchosin	11:15	6:18
3:38	8:38	Highway Crossing	11:09	6:11
3:40	8:40	Happy Valley	11:06	6:08
3:46	8:46	Glen Lake	11:03	6:05
3:50	8:50	Colwood Village	10:57	5:59
3:52	8:52	Colwood Hotel	10:53	5:55
3:57	8:57	Parson's Bridge	10:46	5:48
4:03	9:03	Blackwood	10:42	5:44
4:05	9:05	Burnside Road	10:40	5:42
4:09	9:09	Junction	10:36	5:38
4:11	9:11	Alpha Street	10:34	5:36
4:15	9:10	Victoria	10:30	5:30
Arrive			Leave	

Motor coach will stop at points shown on signal
Depot, Point Ellice. Phone 4479
City Ticket Office, 911 Govt. St. Phone 1242

Australia

OCEANIC STEAMSHIP CO.

Splendid American SS. SONOMA, VENTURA, 10,000-ton Lloyd's 100 A1—Delightful service. Sydney Short Line—Samoa—Honolulu—Quickest Passage—Lowest Rates—Pacific tour, $565, 1st class. Ventura sails Mar. 27, Sonoma sails Apr. 24. Oceanic S.S. Co., 2 Pine St., San Francisco.

CANADIAN PACIFIC

SAILINGS TO EUROPE

MAKE RESERVATIONS NOW

ST. JOHN TO LIVERPOOL
Apr. 20 .... Montclare

ST. JOHN—GLASGOW
Apr. 19 .... Marburn

ST. JOHN—CHERBOURG—SOUTHAMPTON—ANTWERP
Apr. 21 .... Melita

ST. JOHN—CHERBOURG—SOUTHAMPTON—HAMBURG
Apr. 24 ...... Empress of Britain

MONTREAL—BELFAST—GLASGOW
May 3, June 1, July 5 ... Metagama

MONTREAL—LIVERPOOL
May 4, June 1, June 29 ... Montcalm
May 11, June 8, July 6 ... Montrose

MONTREAL—CHERBOURG—SOUTHAMPTON—ANTWERP
May 9, June 6, July 3 .. Minnedosa

MONTREAL—GLASGOW
May 10 .... Marvale

QUEBEC—CHERBOURG—SOUTHAMPTON—HAMBURG
May 12, June 9, July 7
.... Empress of Scotland
May 26, June 30, July 28
.... Empress of Britain

Apply to Agents everywhere or
J. J. FORSTER, Gen. Agt.,
C.P.R. Station, Vancouver,
Telephone Seymour 2630,
Can. Pac. Ry.,
Traffic Agents.

CHILD FATALLY BURNED

HALIFAX, March 26.—Ruby Wilson, 12, was fatally burned, and her mother, Mrs. Kenneth Wilson, is in a critical condition, following an accident at Spanish Bay, Guysboro County, Saturday, in which the little girl's clothing caught fire from a stove. The mother's clothing caught fire while she was trying to save her daughter.

Nervous Feeling Due To Gas on Stomach

Pressure of gas on heart and other organs often causes a restless, nervous feeling. Simple buckthorn bark, glycerine, etc., as mixed in Adlerika, expels gas and removes pressure and nervousness almost INSTANTLY. Acts on BOTH upper and lower bowel. Adlerika removes matter you never thought was in your system which poisoned stomach, causing gas and nervousness. EXCELLENT to guard against appendicitis. Hall & Co., druggists, 702 Yates Street. (Advt.)

Always a Favourite

In ½ lb. & 1 lb. cartons

CHASE & SANBORN Montreal.

The Colonist's Pictorial Page

Scene on the fish market at Prince Rupert, B.C.

H. R. Mallinson, New York silk merchant now in Luxor, who has cabled that in due time present-day hats and shoes will be discarded for Egyptian headdress and sandals.

A native of Southern Rhodesia with a pair of captured sable antelope.

The "Tut" craze has now reached the jewelers. A novel diamond headdress of Egyptian design, recently seen in Paris.

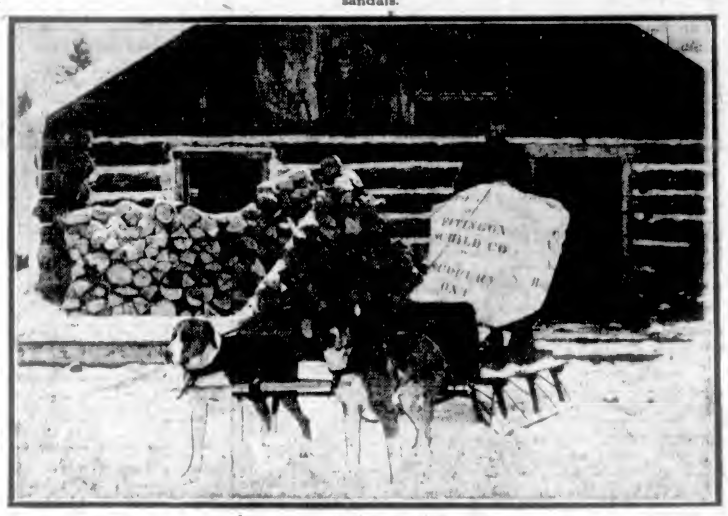

Bringing in furs by dog team to the headquarters of a Canadian fur trading company. This photo was taken at Camp Dean, which is 65 miles from a railroad. The buyer traveled the country for a radius of a score or so miles from the camp.

Lady Northey, wife of the ex-Governor of Kenya colony, who has returned to London social circles after many years in Zanzibar.

Not content with the obstacles which nature, plus a landscape gardener, can throw on a regular course, Californians have invented "obstacle golf" with a different type of hindrance at each hole.

The fashion prophets promise a dazzling array of three-piece suits this spring. Here is one of Hoos-Hoo with a wide belt and blouse in the long Russian effect.

Miss Gwendolen Marshall Field, niece of Lady Beatty, and heiress to the Field fortune, who is to marry Sir Archibald Edmonstone of Duntreath Castle, on April 7.

'Chubby,' a Plymouth Rock rooster of Westerly, R.I. is a member of the volunteer fire department in his home town and responds to all alarms up till 10.30 p.m. His owner has refused many offers to buy him from theatrical concerns.

Edwin Callahan graduated from the University of California in 1916 and started out with nothing but a diploma and a lot of nerve. He went to Mexico, fought on both sides during several wars and now controls 160,000 acres of rich lands and valuable gold interests. He is 28 years old.

Al. Miaco, left, who claims the title of the world's oldest clown and offers a record of seventy years' active service to prove it. He is now passing the mantle to the shoulders of his grandson, Al. Renton, whom he has just made up for the "big show."

One of England's girl athletes practising the high jump for the international games which are to be held at Monte Carlo.

"One-Shot MacGoon," a famous white hunter in Africa with an elephant which he has just killed. His prowess is the more remarkable because of the fact that he has a wooden leg, a glass eye and is as deaf as a post. Nevertheless he is one of the most famous hunters in the country.

Important Notices, Employment, Business and Professional Directory, Wants, Etc.

The Daily Colonist

INDEX TO CLASSIFIED ADVERTISEMENTS

For the convenience of those who wish to refer to any special advertisement in the Classified Columns, the following list has been alphabetically arranged, and each classification furnished with a number, viz.:

ANNOUNCEMENTS ... 1
MALE HELP WANTED ... 2
TEACHERS WANTED ... 53

The numbers shown on the right side of each heading appear in consecutive order in the columns. The alphabetical arrangement is not consecutive.

Acreage—For Sale ... 45
Acreage—For Rent ... 50
Acreage—Wanted ... 43
Agents Wanted ... 59
Announcements ... 1
Automobiles ... 54
Autos for Hire ... 20
Business Opportunities ... 34
Billiards and Pool ... 35
Boats and Launches ... 36
Business Directory ... 37
Cycles and Motorcycles ... 38
Church Notices ... 0
Dancing ... 57
Dressmaking ... 9
Educational ... 6
Farms for Rent ... 43
Farms for Sale ... 47
Farms Wanted ... 45
Flats and Apartments to Rent ... 21
For Sale—Miscellaneous ... 13
Furnished Rooms Wanted ... 17
Furnished Rooms to Rent ... 18
Financial ... 61
Houses for Sale ... 55
Hotel Directory ... 55
Housekeeping Rooms to Rent ... 19
Lost and Found ... 33
Music ... 7
Miscellaneous ... 10
Money to Loan ... 62
Personal ... 58
Professional Directory ... 38
Property for Sale ... 44
Property Wanted ... 46
Poultry and Livestock ... 27
Room and Board ... 15
Room and Board Wanted ... 16
Summer Resorts ... 41
Societies and Lodges ... 55
Situations Wanted—Male ... 4
Situations Wanted—Female ... 5
To Rent—Houses ... 23
To Rent—Furnished Houses ... 26
To Rent—Miscellaneous ... 11
To Exchange ... 6
To Lease ... 54
Teachers Wanted ... 53
Timber Brokers ... 60
Wanted—Male Help ... 2
Wanted—Female Help ... 3
Wanted to Rent—Farms ... 48
Wanted to Rent—Acreage ... 51
Wanted to Rent—Flats and Apartments ... 55
Wanted to Rent—Houses ... 54
Wanted to Rent—Furnished Houses ... 25
Wanted to Rent—Miscellaneous ... 12
Wanted—Housekeeping Rooms ... 20
Wanted to Buy—Houses ... 40
Wanted to Borrow ... 55
Wanted—Miscellaneous ... 14

CLASSIFIED ADVERTISING RATES

One and one-half cents a word each insertion, nine cents a word a week, with a minimum of 12 words; cash with order. No advertisement accepted for less than twenty-five cents.

Death and Funeral Notices, $1.50 first insertion, $1.00 for each additional insertion. Marriages, Cards of Thanks and In Memoriam Notices, $1.50 per insertion.

Birth Notices, $1.00 per insertion.

Business or Professional Cards, of four lines or under, $5.00 per month. Additional space at $1.25 per line per month.

BIRTHS, MARRIAGES, DEATHS

BIRTHS

RASMUSSEN—On March 26th, to Mr. and Mrs. Rasmussen, "The Chumeries," Newton Cross Roads, a daughter.

DEATHS

HODDER—The death occurred at the Royal Jubilee Hospital on Sunday, March 25th, of Edward William Hodder, in his 28th year, only son of the late Edward Hodder and Mrs. Hodder, of Liresdell, Oak Bay. The funeral will take place today at 2:30 from the B.C. Funeral Chapel. Interment will be made in Ross Bay Cemetery. (Calgary and Vancouver papers please copy.)

CARD OF THANKS

The family of the late Mrs. Mary Ann West wish to extend their thanks to all kind friends for expressions of sympathy and floral tokens in their late sad bereavement, also kindnesses extended during a long and painful illness.

FUNERAL DIRECTORS

PROMPT, EFFICIENT SERVICE DAY OR NIGHT
SANDS FUNERAL CO.
1612 QUADRA STREET
Lady in Attendance
Phones: Office 3306 Res. 6035 and 7063

B.C. FUNERAL COMPANY, LIMITED
(Hayward's)
734 Broughton Street Established 1867
CALLS responded to day or night. Charges reasonable. Embalming for shipment a specialty. Lady attendant.
Phones: 2235, 2236, 2237, 1773R
Reginald Hayward, Secretary
Frederick Caselton, Manager

McCALL BROS.
The sorrow of death can be greatly relieved by having all details in the hands of one capable of rendering you the high standard of service you want, someone capable, with experience, whose presence is never felt but who is always there when needed.
Such is the service we render.
Funeral Home:
Corner Johnson and Vancouver Streets.
Phone 383.

THOMSON FUNERAL HOME
THE HOME OF SERVICE. Prices reasonable. Calls promptly attended to, night or day.
Phone 498 1635 Quadra Street

ANNOUNCEMENTS 1

BIG whist drive, Tuesday, March 27th, Knights Columbus Hall, 905 Government St., 8.30. Good scrip prizes for high est score. Other scrip prizes.

DAUGHTERS of England Rummage Sale, Saturday morning, ten thirty. 555 Johnson Street.

DANCE in Colwood Hall, good music, 8 to 1, Tuesday, 27th. Refreshments. Admission 50c.

HARD TIMES dance, Strawberry Vale Hall, Tuesday, March 27, 8.30 to 12.30. Kinloch's orchestra. Admission 50c. Prizes. Refreshments.

MILITARY 500, Orange Hall, Tuesday, 8.30. 14 scrip prizes.

THE Canadian Scottish weekly social, the Armories, Bay Street, Wednesday next. Dancing, 8.30 to 11 p.m. Music by regimental band. Military 500, provision for over 40 tables this week. Starting promptly at 8:30, to allow for dancing afterwards, $8 first table; $6 second table, also third prize and ten bid.

UNDER the auspices of St. Andrew's and Caledonian Society Ladies' Auxiliary, a grand concert and dance will be held in the Caledonia Hall, View St., on Thursday, 29th March, at 8 p.m. Dancing from 10 p.m. to 1 a.m. Admission 50c.

VICTORIA Quoiting Club Grand Scotch barn dance, Orange Hall, March 29, 8.30 to 1. First-class music (accordion and violin). Refreshments. Gents 50c, ladies 35c.

WANTED—MALE HELP 2

DRAUGHTSMAN required, architectural experience. Please reply, stating age, married or single, and give previous experience to Box 4285, Colonist.

INSPECTORS, Overseers, Clerical, senior and junior positions, canneries, fisheries, factories, fruit commercial, branches. British Columbia situations. Particulars free on application. Civil Service Institute, Box 595, Toronto.

LIFE insurance agency (whole island). P.O. Box 1567, Victoria. Real opportunity.

MAKE Money at Home—$15 to $60 paid weekly for your spare time writing showcards for us. No canvassing. We instruct you and supply you with work. West Angus Showcard Service, 39 Colbourne Bldg., Toronto.

SMART boy wanted, to learn sign painting. Apply Manser Sign Co.

VACANCY for qualified medical man on Gulf Islands. Particulars, E. Maude, Mayne Island, B.C.

WANTED—Live wire for canvassing. Apply 718 Yates between 9 and 10 a.m.

WANTED—Young man to work on farm; must be able to milk. Box 4289, Colonist.

WANTED—FEMALE HELP 3

CAPABLE maid for general housework; small bungalow. Phone 7727L.

EXPERIENCED chocolate dipper wanted. Apply 725 Yates St., Stevenson's Confectionery.

GOOD wages for home work—We need you to make socks on the fast, easily learned auto knitter; experience unnecessary; distance immaterial; positively no canvassing; yarn supplied. Particulars, 3c stamp, Dept. 94-C., Auto Knitter Company, Toronto.

GOOD general help. Phone 679, or call 620 Foul Bay Road.

WANTED—A good working housekeeper. Reply to Box 4451, Colonist.

WANTED—Experienced woman for general housework and to assist in care of elderly person. Phone 5504Y.

WANTED—By March 30th, capable woman for general housework; must be good cook and not afraid of a little washing. Phone 5714L.

WILL give good home to middle aged woman in return for help with light work, close in. Box 4460, Colonist.

WANTED—Girl, for housework; other help kept; live out; 10-hour day; $60 per month. Box 4248, Colonist.

WANTED—Young woman for general housework and plain cooking. Phone 2105.

WANTED—A good girl or woman at once for housework. Apply 423 Dallas Road.

WANTED—Capable woman, housework and two children, live in, Oak Bay. Phone 5879R, mornings.

SITUATIONS WANTED—MALE 4

BELGIAN gentleman, 55, desires situation in industrial or commercial concern, or big hotel; university education; very willing and ready for any work; speaks fluently French, English, German; reliable and responsible man. Write P. E., Sechart, Vancouver Island.

CARS repaired and put in good order in your own garage by careful, experienced mechanic. Phone 6934L, or write 1283 Rosalie Rd. Cut this out for reference.

GARDENING done by day or hour. Phone 7160R.

MAN of integrity, business acumen, active resource, accountant, manager, correspondent, highly recommended. P.O. Box 855, Victoria.

MARRIED man, B.C. engineer, 20 years' experience laundry work; no objection to leaving city. Apply Box 4196, Colonist.

SITUATIONS WANTED—FEMALE 5

CAPABLE Englishwoman desires housework; willing to assist with cooking. Box 4407, Colonist.

CERTIFICATED teacher, experienced, would teach child at own home two or three afternoons a week; terms moderate. Box 4510, Colonist.

EXPERIENCED stenographer desires position, whole or part day. Phone 6301X.

GOOD English maid seeks position with small family; adults preferred; good references. Phone 3956LL.

RESPONSIBLE, capable housekeeper, chamber work or any position of trust; good references. Box 4451, Colonist.

WOMAN wishes daily work. Phone 586L.

WANTED, by experienced woman, hotel work or general cleaning. Phone 3761L.

YOUNG English girl, 17 years, would mind small child for afternoons. Box 4046, Colonist.

YOUNG girl, 16, seeks position, care of children and light duties, few hours daily. Phone 5054R2.

EDUCATIONAL 6

TWO GOOD BUYS

ALEXANDER Hamilton Business Course, 24 vols., with lectures, etc., cost $150; snap, $30. 2529 Wark St.

LA SALLE Higher Accountancy Course, with lectures, etc., cost $130; sell for $20. 2529 Wark St.

B.C. DRAMATIC School, Fort Street. Phone 4838. Elocution, deportment, expression.

EXPERIENCED certificated teacher, late King's College (London University). Pupils coached in general school subjects and for High School entrance. Special attention backward pupils. Terms moderate. Box 5955, Colonist.

QUEEN Margaret's School for Girls, Duncan—New buildings, country surroundings, home atmosphere, matriculation, games. Summer term commences April 9th, 1923.

SEFTON College for Girls, 255 Menzies St., Victoria. Primary to Matriculation. Excellent accommodation for boarders. Summer term begins April 9. Miss E. F. Roberts, L.L.A., Headmistress.

SUMMERFIELDS PREPARATORY SCHOOL for boys, Duncan. Summer term begins on April 6th.

SHORTHAND SCHOOL, 1011 Government Street. Business subjects, thorough tuition. E. A. MacMillan, principal. Phone 374.

SPROTT-SHAW BUSINESS INSTITUTE. Courses: Commercial, stenography, clerical, higher accounting, collegiate preparatory, civil service. Phone 28, or write for syllabus. Individual instruction. New Weiler Bldg. New pupils will be accepted each Monday for day school and each Tuesday for night school.

MUSIC 7

AT COLUMBIA SCHOOL OF MUSIC—Courses in piano, violin, vocal (Italian method), theory, harmony, elocution. Pupils' recitals every month free, and open to the public. 1106 Broad Street. Phone 7575.

ADVANCED and elementary violin tuition. Special terms for beginners. Drury Pryce, 1346 Fort. Phone 1444.

BANJO, MANDOLIN, GUITAR, and all stringed instruments taught by W. G. Plowright, 1116 Broad Street. Phone 1553. Res. phone 1111Y1. Hours, 1 to 9 p.m.; Saturdays, 9 to 1.

DOMINION ACADEMY MUSIC, Fort and Cook. Madame Webb, L.S.M. Violin, piano, singing, harmony, theory. Phone 1921.

ERNEST SEMPLE, violinist and teacher, 1248 Mitchell Street. Phone 5747.

MISS INA GORDON, teacher of piano and violin. 808 Blanshard Street.

PIANOFORTE

MRS. E. SEMPLE — Pianist and experienced teacher of piano. Pupils prepared for examinations if desired. 1248 Mitchell Street. Phone 3747.

REGINALD H. COX, pianoforte teacher. Homes visited if desired. Pupils prepared for exams. One this year obtained highest marks throughout Canada in McGill Univ., junior grade. Studio, 1473 Fort Street. Phone 999.

DRESSMAKING 9

AN up-to-date dressmaker—Work by the day; terms reasonable. Phone 1526L.

AN experienced dressmaker, work by the day. Phone 2730L.

COMPETENT dressmaking. Gowns, suits, blouses. Miss Palmer, 521 Sayward Building. Phone 7135.

DRESSMAKING—Blouses, kimonos, and alterations promptly done. Room 12, 1071½ Yates Street.

FIRST-CLASS dressmaking, alterations; moderate prices. Signe Swenson, 751 Herald. Phone 5727L.

LADIES' hats made, stylish and reasonable. Mrs. Perry, 946 Empress Avenue. Phone 4375R.

MADAME ISOBEL, French dressmaking; good style; reasonable charges. Phone 3841Y.

TAILORING, dressmaking, by day; no botched work. Phone 7549L3.

MISCELLANEOUS 10

At Eastertide
Your friends can buy anything you can give them—except your photograph.
Make an Appointment Today
GIBSON'S STUDIO OF PORTRAITURE
Wilfred Gibson
620 View St. Phone 3217

B. J. SMITH, late with Jim Bryant, has now opened a bicycle and general repair shop on Douglas, near Hudson's Bay.

DOMINION and Provincial tax returns prepared; British tax refunds claimed. James H. Hill, 417 Pemberton Bldg. Phone 2807.

FASHION Barber Shop—Everything modern. Jean Bulinche, prop. Next to Colonist. Our motto, "To give the best service."

MISCELLANEOUS 10 (Continued)

GET IN ON OUR FREE RADIO Course—Be up-to-date; every student that enrolls on one of our Auto Courses has the privilege of learning how to construct a radio set at the same time FREE. Put a radio set on your car and listen in as you drive along the Beach Drive. Can it be done? Sure. Let us show you. International Engineering Schools, 510 View St., Victoria.

GET your lawn mower sharpened now, $1.00. Carver & Son, 627 Fort.

HAVE you filed your income tax returns? If not, we will do your work correctly and respect your confidence. Charges moderate. W. H. Price, Notary Public, Imperial Bank Building.

PAINTING, paperhanging and decorating. Estimates free. Satisfaction guaranteed. C. H. Phipps. Phone 7641LL.

PAINTING, paperhanging, kalsomining; 50 years' practical experience; satisfaction guaranteed. Phone 6955R.

PAINTING, PAPERHANGING, KALSOMINING. J. J. ROSS, 854 Pembroke, corner Quadra. Phone 5205.

SAWS, all kinds, filed, set, gummed, etc. Phone W. Emery, 1567 Gladstone Ave.

NOTICE TO TRUCK OWNERS

TENDERS will be received by the undersigned for hauling one thousand cords of dry wood from Albert Head to city.
H. BAYNES,
Albert Head. Phone Bel. 15G

TO RENT—MISCELLANEOUS 11

FOR Rent—Warehouse and dock, also large shed on wharf. Reply Box 4296, Colonist.

GOOD piano; very reasonable rent; references required. Box 4480, Colonist.

LARGE, light store, 1033 Cook Street, next to corner Fort Street; moderate rent. A. E. Todd, 721 Linden Ave. Telephone 17.

STORE for Rent—819 Yates Street; suitable for Motorcycle or Bicycle Shop, with living quarters behind; rent reduced to $45. Bishop & Worthington, Limited, 618 Broughton St. Phone 74.

OFFICES TO RENT

WOOLWORTH Bldg., corner Douglas and View Sts.—Few offices still available. Building steam heated and recently remodelled. Reasonable rents. Apply to Heisterman, Forman & Co., 603 View St. Phone 55.

WANTED TO RENT—MISCELLANEOUS 12

TENNIS court for season, in Oak Bay district. P.O. Box 1067.

FOR SALE MISCELLANEOUS 13

AUGUST-SOWN cabbage and kales, in variety, per 100, 50 cents; per 1,000 $4. Herbaceous plants in great variety, each 10 to 20 cents; dozen, $1 to $2. Clematis Montana and Rubens in pots, 75 cents each. Roses, Climbers, Dwarfs and standards, in choice sorts, each 55 cents to $1. Apples, peaches, pears, plums, in splendid quality, 75 cents to $1 each. Orchards and fruit trees pruned and handled as they should be to produce good fruit. Lawns made and sown with the finest grasses. Villa grounds thoroughly made out and planted. Landscape work of every kind solicited and satisfactory work ensured. Inquiries will be esteemed. James Simpson, 611 Superior, Victoria, B.C. Phone 1994.

ALL MAKES SEWING MACHINES FOR RENT
TWO USED WHITE ROTARY SEWING MACHINES CHEAP
USED SINGER HAND SEWING MACHINE
SINGER BOX TOP MACHINE, ONLY $16
A. E. TAYLOR & CO.
718 YATES

ALL black soil and manure, delivered. Ploughing, harrowing; also general teaming. R. Vye, 1846 King's Road. Phone 168.

AGRICULTURAL gypsum, agricultural lime. Wards Agencies, Limited, sole distributors for Soda Mining & Products Co., Limited, 404 Standard Bank Bldg., Vancouver, B.C. Phone Sey. 625.

A BIG bargain in a National cash register, only used 3 months, like new; tape attachment, total adder 5c to $2, for quick sale, $40, on terms, too. At Hennessy's Service Garage, 1717 Cook St., City.

AXMINSTER carpet, 9 ft. by 10 ft. 6 in., in good condition, $24.50. Oddy's, 1317 Douglas St.

A FEW good used ranges, guaranteed, going cheap. B.C. Hardware, 717 Fort Street.

CITY MART, 736 FORT ST. Phone 1453

SPECIALS

5 Dining-room upholstered chairs and table, $25.50. Golden oak buffet, bevel mirror, $21.50. Singer hand sewing machine, $14.50. Cane upholstered chair, $9; rocker, $2.50. Columbia Phonograph and 6 records, $15.50. Chiffonier, bevel mirror, 5 drawers, $15.50. English baby buggies and go-carts from $3 up. We buy or exchange good furniture. Easy terms. Monthly payments.

BLACK Currants, Magnus, 2-year-old, in fine condition; 12 for $1 or 10c each. Also some 1 year at $1.50 doz. Best sorts. Phone 1101L.

BOY'S Red Bird bicycle, nearly new, bell and lamp. Snap at $25. 2529 Wark St.

BLACK SOIL, manure and clay for sale. Also plowing done. Phone 2688. 308 Sayward Bldg.

BARGAIN—Cream enamel triple-mirrored dressing table, as new, $16.50. Oddy's, 1317 Douglas St.

BEAN power sprayer, Giant pump, Novo engine, 100-gallon tank on 4-inch tired truck, in good condition, price $150. George Stewart, Keating.

BLACK currants and dewberries, rhubarb and asparagus plants, also 1 hive of bees. Phone 5187LL.

LONDON MARKET

CHOICE milk-fed chickens, finest quality fresh meats. 649 Johnson Street.

CARPETS can be cleaned with Owen Blue Soap, at 35c each packet, one packet cleans large carpet or three small ones, or eight suits of clothes, removes stains of oil, grease or tar, etc. At Farmers' Produce Store, 633 Johnson St. Phone 2915.

CERTIFIED seed potatoes, also Early Rose, Early Surprise, Irish Cobbler, Early Ohio, Up-to-Date and Netted Gems. Farmers' Produce Store, 633 Johnson Street. Phone 2915.

CIRCULAR postcards, including postage, 100 for $2.50, following hundreds, $1.30. Newton Advertising Agency, 24 Winch Bldg.

COLUMBIA Grafonola (new), with records, $60. 2529 Wark St.

COAL! COAL!—75c sack, $3.50 five sacks, del.; 12-in. dry cordwood, $7.50 cord, ½ $3.75. Shingles, XXX, $4.75 1,000; XX, $4.50, 1,000 del. All classes of transfer work. Chevrolet car for hire. Hill's Corner. Phone 3724.

CHOICE antiques, furniture, silver and china. Phone 6861X. Mrs. Woollatt, 1036 St. Charles St.

ENGLISH Baby Carriage, "Grey," for sale. Phone 5075X.

ENVELOPES addressed to Victoria business people (not employees); price per thousand, including the envelopes, $8. Number totals 1,726. Newton Advertising Agency.

ENGLISH pram, full size, grey body, price $14. Phone 2704R.

ELECTRIC cars are comfortable and easily driven. We have one in good order at low price; terms arranged. Thos. Plimley, Ltd., Victoria, B.C. Phone 697.

EXTRA—Man's bike, $13.50; good book counter, $4.50. Tyldesley, 749 Fort.

FOR Sale—A lawn mower for edging and trimming, in first class condition. 1138 Faithful.

FOR Sale—Ladies' apparel, including suits, skirts and coats, all in first class condition. 1139 Faithful St.

FOR Sale—Raw Raccoon skins; save expense and make up your own furs. Box No. 4443, Colonist.

FRESH Sturgeon, Askey's Fish Market, 624 Yates St.

FOR Sale—Chesterfield and two chairs, walnut bedroom suite, rugs, etc.; good as new. Phone 5954X.

FOR Sale—Three used trunks, large, medium and small; strongly built and in good condition. Telephone 6786L2.

FOR Sale—The newest in Spring suits, coats, dresses, skirts. Your credit is good if inconvenient to pay all cash. The Famous Store, Ltd., 721 Yates Street.

F. L. JAMES' guaranteed seeds, from Salt Spring Island. Finest selection sweet peas and vegetable seeds grown. Farmers' Produce Store, 633 Johnson Street. Phone 2915.

FOR Sale—An American gondola baby buggy, in good condition, $26. Phone 4404LL.

FOR Sale—$28 takes baby buggy, grey finish, semi English style, almost new. 150 Government Street. Phone 6561R.

FOR SALE MISCELLANEOUS 13 (Continued)

FOR Sale—Household furniture. Phone 7668L.

FURNITURE of six well-furnished rooms for sale; new only a few months ago; piano included. Owner leaving city. Phone 4513R.

FOR Sale—Planet cultivator, used one season. Phone 6752L.

FOR Sale—Willis piano, upright grand, and bench, in splendid condition, $300 cash. Phone 7558L.

FOR Sale—English lace curtains, linen, large range (two ovens), etc. 2160 Carrol Street.

FOR Sale—Postcard Kodak, $15; sample suitcases, $1.75; field glasses, $6.75; car spotlight and mirror, $7.50; rifle, .22 repeater, $12.50; electric vibrator, $7.50; real leather valises, 18-in., $9.50; Troughton & Simms' level, $15; beautiful stone, diamond ring, $75; B.S.A. bicycle, gent's, almost new, $45; solid gold chain, $16; canvas gloves, 10c a pair; new outer bicycle tires, $1.95; new inner tubes, 75c; spectacles from 25c, to fit any sight. Jacob Aaronson's New and Second-Hand Store, 551 Johnson Street (4 doors below Government Street). Phone 735.

FOR Sale—Grey reed baby buggy, large size, in good condition, $35. Saanich Holme, Wilkinson Road, or phone Colquitz 16R.

FOR Sale—Horse or cow manure. Phone 4017L.

FURNITURE, vacuum cleaners, phonographs, sewing machines, etc., at bargain prices. 645 Bastion St. Phone 944. HOUSEHOLDERS' EXCHANGE

FOR Sale—Good family range, polished top, $35. Majestic and others. We make coils, move, repair and exchange. Southall 755 Fort.

GENT'S Humber bicycle, Armstrong 3-speed; new tires and tubes; excellent condition. Snap, $35. 2553 Wark St.

GOATS' milk for sale. Phone 6062R.

GREY English baby buggy, in good condition. Box 4333, Colonist.

GOOD furniture for sale, including dining and bedroom suite, carpets, etc. Phone 1255R, or call 1551 Redfern Street, between 2 and 5. No dealers.

GENTLEWOMEN'S Private Exchange—Great Bargains in dresses, shoes, etc. Phone 6495.

GARDEN tools, camp stoves, cheapest in city, at Mee's, 1415-17 Store Street.

GENTS' bicycle for sale, also ukulele, cheap. 555 Foul Bay Road.

GERHARD HEINTZMAN piano, cost $800, will sell $425 cash, or terms. Box 4319, Colonist.

HEMSTITCHING and picoting attachment, fits any sewing machine; price $3.50, personal check 10c extra. Bridgeman Sales Agency, Box 42, St. Catherines, Ont.

HOT Bed Sash, 3 ft. by 5 ft., only $3.25; 5 ft. by 5 ft., $4, delivered in the city. All orders for lumber or millwork receive careful attention. The Moore-Whittington Lumber Co., Ltd. Phones 2657 or 298.

HANDSOME buffet and china cabinet, good class bedroom furniture; hens and Leghorn rooster. 5517 Fifth Street, off Hillside.

HANDSOME oak buffet, bevelled mirror. Bargain, $27.50. Island Exchange, 732 Fort Street.

ICE chest, 3ft. 9in. wide, 3ft. high, strongly built, $10.50. Island Exchange, 759 Fort Street.

KARN piano and Edison Amberola cabinet phonograph, with 56 records, a bargain. Shaw, Rite Hotel.

LARGE bookcase, glass doors, cupboard under, $17.50; Mission oak settee, full leather seat, A1 shape, $12.50. Victoria Furniture Mart, 741 View St.

LOGAN tips, $5 per 100. E. Willard, 749 Collinson St. Phone 1551.

LOGGERS, cruisers and sportsmen's clothing, tents, pack sacks, blankets, etc. F. Jeune & Bro., Ltd., 570 Johnson St.

LIVE fish at Askey's Fish Market, 624 Yates Street.

MAHOGANY gramophone record cabinet. Phone 4589L.

CASH OR COMMISSION

MRS. SHAW will pay cash or sell your discarded clothing on commission basis. Phone 3450. 305 Fort Street.

SHAW'S EXCHANGE

MRS. JOWITT, 621 Fort St., is open to buy or sell, on commission, Antiques, Old Jewelry, Jet, China, etc. Phone 2154.

MALLEABLE steel ranges, $2 per week. Phone 4689. 1424 Douglas Street.

MIMEOGRAPH machines (Edison-Dick) and supplies. Exclusive Victoria Agents at 24 Winch Bldg. Phone 1515.

NEW Diamond electric light globes, 25c each. 577 Johnson Street.

OHIO range, $24; three-quarter English bed, $4; flute, $2; office desk, $5; Besson cornet, $50. Hickling's, 741 Pandora.

PRETTY brass bed, good spring. Good buy, $16.50. Island Exchange, 733 Fort Street.

PLANTS—Strawberries, rasp. canes, loganberries, black and red currants, gooseberries, Himalaya blackberries, bedding out plants, early cabbage, now ready. Farmers' Produce Store, 633 Johnson Street. Phone 2915.

RADIO peanut tube set, with two-stage amplifier, complete or separate; no storage battery needed. Ideal for country use. Received music 2,200 miles. Box 4390, Colonist.

RASPBERRY plants, Cuthbert, for sale, $3 per 100. 3335 Douglas St., Victoria.

ROASTED chickens, fresh daily. Mrs. Dale, 343 Fort St. Phone 5552.

ROTARY Singer sewing machine, in perfect condition, $25. Phone 7598Y1.

SINGER Cabinet Sewing Machine, in splendid condition; the best machine made by Singers. Snap, $55. 2529 Wark St.

SECTIONAL chicken house and portable runs for sale. Phone 4729O.

SINGER shoemakers' patcher, good as new, bargain. Call 1214 Broad St. Phone 3757.

ONIONS'

SELECTED onion sets and all other garden and field seeds, etc. Savory's Seed Store, 640 Johnson St. Phone 1024.

SMALL 6-hole stove, A1 condition. Phone 5366L.

CEDAR CHESTS

STORE, office and house fixtures. Day & Friend. 1003 Yates. Phone 6832.

STEEL crib and high chair. Phone 2429.

SWEET PEA seed, 10c per packet; 12 packets, named, post free, $1; also choice mixed gladiolus, 50c per dozen, post free, direct from the grower. Fred Cousins, Ruby Road, Gordon Head, and Public Market, Victoria.

SNAP—F.O. library table, good as new, $15.75. Oddy's, 1317 Douglas St.

SONORA cabinet gramophone, in fumed oak case, nearly new, and 50 records, snap for cash. 5127 Chambers. Phone 5269R.

ROCK GARDEN PLANTS

THE best and largest collection in Canada. Price list free. Rockhome Gardens, Wilmer Street. Phone 4153L.

TAILORING—Spring materials from $30. Renovating, dyeing. Phone 4100. D. F. SPRINKLING, cor. View and Broad.

Established 1908
"Advertising is to business as steam is to machinery"
ADVERTISING MAKES ITS OWN CONDITIONS
Advertising should never be dependent on conditions—properly used it will make its own conditions. If conditions in your individual business are not all they should be, you need advertising the means of bringing about the desired improvement.
NEWTON ADVERTISING AGENCY
Advertisement Writers and Advertising Contractors
Multigraph and Mimeograph Circular Letters and Postcards. Addressing. Mailing. Rates Quoted for Local, Dominion and Foreign Publications.
Suite 24, Winch Bldg. Phone 1915

FOR SALE—MISCELLANEOUS 13 (Continued)

UPRIGHT Gerhard Heintzman piano, walnut case, A1 condition. Phone 7651L.

VERY fine Columbia Grafonola, in oak, with records; equal to new; no dealers. Box 4361, Colonist.

WINFORD electric brooders—Hundreds of enthusiastic letters from successful poultrymen all over Canada. They thought last year's model was good, but the 1923 Winford is better. The brooder that watches itself will watch your chicks as well as your profits. All live dealers handle the Winford. Better send for a free catalogue. Grandview Sheet Metal Wks., Ltd., Vancouver, B.C.

WILTON rug, 9 x 5, like new. Only $27.50. Island Exchange, 759 Fort St.

WILLIS Piano for sale, good as new; Bargain for quick sale. Phone 5143L, between 6 and 8 p.m.

WE will supply envelopes already addressed to homes in Victoria (including Oak Bay and Esquimalt), at $7.00 per thousand. Manilla envelopes at $6.00 per thousand. Postage refunded on undelivered mail. Total number, 5,517. Newton Advertising Agency, 24 Winch Bldg.

100 CIRCULAR letters, including stationery, $2.00 to $3.00; following hundreds at 50c. Newton Advertising Agency, 24 Winch Building.

LADIES' AND GENTLEMEN'S DISCARDED CLOTHING FOR SALE
SHAW & CO.
735 Fort Street Phone 401

63 PLAYER Piano Rolls; choice collection popular classics, perfect condition. Will sell any separately very cheap. You can play them before buying. Tyack, 1227 Beach Drive. Phone before 10 or after 6.

6-HOLE Diamond range, waterfront, in A1 order. Snap, $27.50. Island Exchange, 739 Fort Street.

50,000 CUTHBERT raspberry canes; also blackberry, currant, loganberry, rhubarb; cheap for quantity. Milt Jack, Hatzic, B.C.

MUSICAL INSTRUMENTS REPAIRED, EXCHANGED OR SOLD
Also a violin expert at your service. How much do you value your instrument? Enough to justify consulting a master workman?
Also in stock for sale all sorts of stringed and reed instruments. Violins from $8.50 up to valuable, rare old masters. Strings and supplies at reasonable prices.
THE FIDDLE SHOP
751 Fort Street Phone 2315

USED RANGE SALE
Remember—A good used range will wear out a cheap new one.

COMET, 4-hole cook stove, perfect condition	$14.50
BUCK CHIEF, 6-hole range, waterfront	$19.00
ROYAL RECORD, 4-hole range, W.F., for quick sale	$29.50
NORTHERN, 5-hole range, knob waterfront	$38.75
GURNEY-OXFORD CHANCELLOR, 6-hole range, waterfront, snap	$44.00
LORAIN, 5-hole range, like new	$46.00
MAPLE LEAF, combination heater and range, almost new, W.F.	$48.00
McCLARY KOOTENAY, 4-hole range, new knob waterfront	$36.00
McCLARY KOOTENAY, 4-hole range condition as new, W.F.	$58.00
LIGHTER DAY, high-oven range, waterfront, good condition	$65.00
ENTERPRISE MONARCH, slightly used; W.F., regular price $138	$98.00

A safe place to buy a used range.
JACK'S STOVE STORE
726 Yates Street

WANTED—MISCELLANEOUS 14

ABSOLUTELY THE HIGHEST PRICES PAID for Pianos, Gramophones, Antique and Modern Furniture, Carpets, China, Glass, Old Silver, Sheffield Plate, Books, Old Prints and Coins, Stamps and Stamp Collections.
O'BRIEN'S EXCHANGE, 765 Fort Street
Phone 7167

DISCARDED artificial teeth, bridgework or old gold wanted. Cheque remitted upon receipt. Samuel Baker, 78 Stafford St., Toronto, Ont.

DON'T Hesitate—Phone 3408 if you have any furniture you wish to dispose of. Our representative will call and offer current prices. Island Exchange, The Big Store, 759-743 Fort Street.

CALL 6186—WE PAY BEST PRICES
FOR bottles, rags, tools, stoves, furniture or anything else you wish to dispose of. We call anywhere, any time. Try us.

MRS. JOWITT, 621 Fort (next door to Fine Art Gallery)—High-class second-hand clothing. Gents' suits wanted, any quantity. Phone 2154.

MODERN fireless cooker, not electric; full description saves time. Box 4424, Colonist.

ODDY'S are open to buy good class furniture, carpets, ranges, etc. Good prices paid. Phone 2665.

YES, THERE'S A REASON
Phone 2632
MRS. WARDALE, the name with a reputation, who will call and buy ladies', gents' and children's clothing, bedding, etc. 1821 Douglas Street, block below H. B. Co.

OAK BAY Auction Rooms buy, sell or exchange furniture, pianos. Phone 2822.

WE WILL CALL AT ANY ADDRESS and pay highest prices for bottles, rags, tools, stoves, furniture or anything else. Top prices paid. Phone 6186.

WANTED—To buy good piano; state best price for cash to Box 4469, Colonist.

WANTED—Single farm wagon, in good condition. Smith Haliburton, Royal Oak.

WANTED—A small-size English hunting saddle. Please phone 1886.

TURN YOUR TRASH INTO CASH
WE buy rags and bottles, also tools, stoves and furniture, etc., etc. Phone 6186.

WANTED—Baby's sulky or go-cart, must be in good condition, and cheap for cash. Apply, stating price, to Box 4285, Colonist.

WANTED—Used tents, no objection to a few holes. Victoria Tent Factory, 616 Pandora. Phone 1191.

WANTED—Old bicycles and parts, in any condition. Victory Wreckage Cycle Works. Phone 735. 551 Johnson Street. Will call at any address.

GENTLEMEN'S DISCARDED CLOTHING BOUGHT
BEST PRICES PAID WE CALL
SHAW & CO.
735 Fort Street Phone 401

ROOM AND BOARD 15

BON ACCORD, 845 Princess Ave.—Room and board; close in; home cooking. Phone 4565.

BEACONHURST, 252 Douglas, facing lake; terms moderate.

COMFORTABLE room and board, home cooking. 1024 McClure. Phone 1050X.

COMFORTABLE room and board, terms moderate. Apply 780 Hillside Ave.

ETHEWOLD, 706 Cook St.—Comfortable warm house, sunny rooms, good service and cooking; near business centre. Miss Hedwen.

FIRST-CLASS rooms, meals optional, English cooking, central. Vernon House, 525 Humboldt.

HOME for children, cows kept, near school, $15 monthly. 750 Gorge Road. Fresh cow for sale, good milker.

HIGH-CLASS room and board; terms moderate. Phone 7214O, "Cahalan," 226 Douglas Street, opposite Beacon Hill Park.

LARGE well furnished rooms, full board if desired, use of piano; private family. 1415 Fort. Phone 7267R.

NICELY furnished room and board with private family; every home comfort. Phone 1159.

OAK BAY, 1166 St. Patrick St.—Comfortable rooms and board. Phone 7565L5.

ROOM and board, comfortable home, good cooking, furnace heat, moderate rates. Phone 3956X.

ROOM AND BOARD WANTED 16

WANTED—Good room and board near Willows beach for married lady. Apply Colonist Box 4247.

FURNISHED ROOMS TO RENT 18

BED-SITTING-ROOM, about five minutes from Cook St. car line. Box 4289, Colonist.

CLOSE James Bay Hotel—Cozy rooms running water, gas, garage. Ph. 1282.

DOUGLAS Hotel — Special weekly or monthly rates to permanent guests.

FOR Rent—Half block from Douglas St., bright housekeeping suite, also furnished rooms. Phone 6541L.

FURNISHED ROOMS TO RENT 18 (Continued)

TWO furnished rooms with cooking privileges to married couple; garage. Phone 7400R.

TO Let—Rooms, with breakfast; half block from car, near Cathedral. Phone 3488R.

TRY the Rita Hotel, Fort and Douglas, for clean, cosy rooms; day, week, month; fully modern, rates moderate. Phone 51.

HOUSEKEEPING ROOMS TO RENT 19

A COMFORTABLY furnished room, with every convenience for housekeeping, good locality, close in. Phone 4500R.

APPLY 521 Simcoe Street—Ground floor rooms, coal range, gas, every convenience.

AT 520 Menzies — Furnished. Phone 7162O.

COMFORTABLY furnished two-room housekeeping suite, all conveniences, centrally located. Phone 5546R. Adults. Call morning or evening. 1190 Fort St.

FURNISHED housekeeping rooms, 646 Michigan, facing park. Phone 2351X.

FURNISHED and housekeeping rooms, gas for cooking, heated, and phone. 1151 Johnson St.

FURNISHED or unfurnished cabins, flat, rooms, $1 per week up. 1635 Hillside.

HOVE Lodge—Housekeeping rooms. Children not objected. Phone 7203O. 615 Michigan Street.

HOUSEKEEPING rooms, $10 up, all conveniences. 541 Burdett. Phone 843R.

HOUSEKEEPING rooms, steam heat, electric light, hot and cold water, elevator service, including Sunday, at low prices. Hibben-Bone Bldg. The Griffith Co.

FLATS AND APARTMENTS TO RENT 21

APARTMENTS and single room, Fairfield Hotel, opposite City Hall.

AT Collinson Apartments, 1116 Collinson—Nicely furnished two-roomed apartment. Adults.

A COMFORTABLY furnished apartment, near Parliament Buildings; reasonable rent; adults. 414 Powell.

APARTMENT to rent. Furniture for sale. Or will rent unfurnished. Phone 4874L.

AT 3321 Cook Street—Bright suite, furnished or unfurnished. Telephone 2785.

A FURNISHED apartment, bath, light, hot and cold water. Gladstone Ave. Phone 5453, before 2 or after 5.

AIRY apartment, furnished or unfurnished, fine outlook, near park. Stanley Apts., Linden Avenue.

AT Normandie Apartments—Furnished or unfurnished suite to rent.

AT Stanley Apartments—Suite to rent; good furniture for sale. Suite 11.

AT Mount Edwards, Vancouver Street—Furnished or unfurnished flat to rent.

ALANDALE Apartments. Exceptionally nice bright 3-roomed suite. Phone 5069.

AT BELWIL—Furnished suite; also bedroom for rent. 2314 Douglas. Phone 3584O.

AT Le Roy Apartments—Nicely furnished 3-room suites, reasonable. 502 Montreal.

AT the October Mansions—Furnished flat to rent.

BEACON HILL Park—Nice furnished flats; also board-residence. 646 Simcoe. 2365R.

BELLEVUE Court, Oak Bay—3-room furnished suite, April 1. Phone 3786.

COSY 2-room furnished suite, modern, near sea and park, open fireplace, linen, light and phone, $20. Phone 6561R, or 150 Government.

FURNISHED or unfurnished five-room flat, with water and phone, $15 to $18 per month. 1035 Hillside.

FURNISHED sitting-room and kitchenette, and one or two bedrooms, upstairs. 1147 Fort Street. Phone 5953L.

LELAND Apartments—Bright, modern, furnished suite; splendid location. Phone 6137.

MORRISON Apartments, Hilda Street, Fairfield—Large suite, furnished, heated, also fireplace. 7130L.

NEAR Beacon Hill and beach—2 furnished suites, 4 rooms and bathroom. 6636X1, after 6.

OAK BAY 4-room modern flat, garage, garden, $15. 2007 Oak Bay Avenue.

OLYMPIC Apartments, 1120 May—Furnished flat. Phone 4255O for appointment.

ST. HELENS Apartments, 828 Courtney Street (opposite Cathedral)—Housekeeping rooms, single and en suite; bedrooms.

TO Rent—Nicely furnished half of private cottage; reasonable rent. Apply Colonist Box 4382.

TO Let—Modern 3-room suite, in Wick Building, Oak Bay Avenue. Apply Janitor.

THE Kensington, 919½ Pandora Ave.—Suite for rent. Phone 5405O.

$25 PER MONTH—Unfurnished—Suite "F," Mellor Apts, 821 Broughton; 5 rooms, kitchenette and bath; hot water and hot water heating. Apply Mellor Bros., Ltd., 819 Broughton St. Can be seen after 1 o'clock; possession March 26.

TO RENT—HOUSES 23

1057 Chamberlain St., 7 rooms, 3 bedrooms	$35.00
127 Howe St., 9 rooms, 5 bedrooms	40.00
1426 Harrison St., 7 rooms, 3 bedrooms	30.00
1123 Oscar St., 6 rooms, 3 bedrooms	30.00
1809 Chamberlain St., 8 rooms, 4 bedrooms	35.00
2065 Fourth St., 5 rooms, 3 bedrooms	17.00
1203 Fort St., 8 rooms, 4 bedrooms	35.00
1715 Stanley Ave., 8 rooms, 5 bedrooms	25.00
1228 Oscar St., 6 rooms, 3 bedrooms	12.50
418 Superior St., 9 rooms, 4 bedrooms	25.00
1503 Laurel Lane, 12 rooms, 7 bedrooms	50.00
2602 Wark St., 9 rooms, 5 bedrooms	50.00

HEISTERMAN, FORMAN & CO.
608 View St. Phone 55

ALMA Place, 559 Michigan St.—Modern, six rooms. Apply No. 8.

DAVIE STREET—5 large rooms, bathroom, pantry, etc., large lot; all in first-class condition. Stewart Land Company, Ltd., 101 Pemberton Bldg. Phone 1381.

DALLAS Road, five rooms, good location; garden with fruit trees. Phone 7311L.

ESQUIMALT, 457 LAMPSON STREET—"The Firs," ten rooms, modern, in good repair; one acre, good garden containing fruit trees, shrubs, flowers of all kinds, tennis court; close to golf links, beaches and car; rent $50 per month, or will sell on easy terms. T. H. SLATER, 511 Union Bank Bldg.

FOR Rent—5-room bungalow, in perfect condition. Apply to owner, 965 Cowichan St.

FOUR-ROOM cottage, all city conveniences; acre of land; close to Wilkinson Station, rent $15 monthly. J. Greenwood, 1236 Government Street.

FOR Rent—5-room bungalow. 502 Cecilia Road. Phone 6167L.

FOR Rent by Owner—5-roomed house, modern, in the Gorge district, garden, chicken run, garage; also 2-roomed house. For particulars, phone 5604L.

FOR Rent—6-room modern cottage, 467 Gorge Road and Gorbally. Rent, $21 a month. Phone 7330X2.

HOUSES, furnished and unfurnished, for rent and for sale on easy terms. Lloyd-Young & Russell, 1015 Broad Street. Phone 4555.

HILLSIDE AVENUE, No. 527—12 rooms. Apply Empire Realty Co., Fort Street.

LARGE modern residence, excellent view; large garden; $35. A. S. Barton, 111 Pemberton Bldg. Phone 5901.

PARTLY furnished 5-room house, on car line. 2165 Epworth St.

SEVEN-ROOMED house, fully modern, cement basement, furnace and garage, beautifully located, 2314 Parkview Drive, facing the Gorge waters; two large lots, good garden, fruit trees and berry bushes. Will give lease one year, immediate possession. Apply to owner, S. Coxworth, 540 Wildwood Ave. Phone 7705R.

TO Let, Unfurnished—1472 Fort St., 8 rooms, furnace, $40; Oak Bay Ave., 8 rooms, garage, furnace, $30; Harrison St., 7 rooms, furnace, $30; Gordon Head Rd. (Mt. Tolmie), 4 rooms, 2 lots in garden, chicken house, $8. Furnished—Admiral's Road, 5 rooms, 2 large lots and fruit trees, $45; Cook St., 7 rooms (for 6 months), $60; Hillside Ave., 5 rooms, garage, $35; Myrtle St., 4 rooms, large lot, $35; Cedar Hill Cross Rd., 5 rooms, large lot, $20; Sylvan Lane, 6 rooms (for month only), $40. Beaumont Boggs & Co., Limited, Agents, 620 Broughton Street.

TO Let—6-roomed house, close in, fine condition. Apply 1024 Burdett Ave.

TO RENT—HOUSES 23 (Continued)

TO Let—Modern 4-room bungalow, pantry, bath, h. and c., electric light, full basement, garage, ¾ acre land, fenced. $20 monthly. Box 4471, Colonist.

TO Rent—Seven-roomed fully modern house; hardwood floors, sleeping porch, furnace, tubs, high part of Fairfield, to party buying furniture, including piano, new only a few months ago. Owner leaving city. Phone 4513R.

6 ROOMS, 2 bedrooms, on Niagara Street. Immediate possession. Rent, $20. Apply A. Coles, next Colonist.

1322 STANLEY AVE., newly papered, $25 monthly. Phone 1795.

826 BAY STREET—5-place plumbing, $15 per month. 2504 Blanshard, $13 per month. Both in first-class shape. Phone 5765R.

6 ROOMS and bath, orchard lot, Tennyson Ave., $15; 5 rooms, Toronto Street, $22.50; 5 rooms, bath and toilet, Moss Street, $12.50; 9 rooms, modern, furnace, etc., Cook Street, $25; 5 rooms, Point Ellice, $20. Cross & Co., Belmont House.

2¾-MILE circle—5-room bungalow; 1 acre cultivated land; $20 per month, or best offer. Andrews Realty. Phone 5736.

415 CHESTER ST., Fairfield—7-room semi-bungalow, cement basement, furnace, tubs; will be repainted and rekalsomined; $35. Apply Victoria Realty Co., Central Bldg. Phone 3036.

3-ROOMED house, $9; large lot. 476 Dupplin Road, and Douglas car.

WANTED TO RENT—FURNISHED HOUSES 25

FOR client arriving first week in April, furnished five-roomed bungalow; must be close to car and have gas and basement. R. S. Day & Son, Ltd., 1124 Broad St. Phone 30.

FURNISHED cottage or flat (comfortable); preferred Cadboro, Shoal Bay; July 1st, for few weeks; two adults, Vancouver residents. Full particulars, reasonable rent, first letter; view Easter. Box 4270, Colonist.

TO RENT—FURNISHED HOUSES 26

ATTRACTIVE modern 7-roomed house, nicely furnished. Lease for 1 year; rent $50.00 per month. 1259 Pandora Ave.

BUNGALOW, 5 rooms, part furnished, garage. 2023 Meadow Place. Phone 6252X.

FURNISHED house to rent, or will give lease; furnace and fireplace. Phone 7565X.

FULLY furnished 6-room bungalow, reasonable rent; careful tenant only. Andrews Realty. Phone 5736.

FOR RENT—6-room furnished bungalow, best part Victoria West. Phone Redding 253.

FURNISHED house, six rooms, corner Wilson and Viewfield Road, $55 per month. Cave & Saunders, 1005 Langley St.

SMALL, attractive bungalow, 6 months or longer, Oak Bay district; adults. Phone mornings, 6847X.

SEMI-BUNGALOW, 6 rooms, well furnished, piano, etc., $40. Phone 5593L.

SEVERAL nice furnished and unfurnished houses and apartments. Bagshawe & Co.

TO Rent—6-roomed house, furnished. Apply 704 Vancouver Street.

3-ROOM cottage, newly renovated. 1509 Crescent Road. Phone 7286.

POULTRY AND LIVESTOCK 27

DAY OLD CHICKENS

ARRIVING Monday—200 R.I. Red and Wyandotte Baby Chicks, from heavy laying stock. Order early. Phone 1965. See me for poultry supplies and incubators, electric brooders and parts for incubators, and brooders. Fresh killed chickens always on hand. Order your infertile eggs now. John Day, 633-35 Yates St. and Government St. Market.

ANCONA eggs, single comb, Pullen's strain direct; winner B.C. laying contests; $1.50 per setting of 15 eggs. Gredler, 1012 Redfern St. Phone 5973Y.

BIRD AND PET STORE, 1516 Government Street. Purebred registered Roller Canaries, matched pairs for breeding. Breeding cages, nests, nesting material. Cod Liver Oil Cage Bird Food. All kinds of seeds and foods for canaries.

BUY your hatching eggs from the "Old Reliable Firm." Special prices this season. Seaview Poultry Farm, 432 Dallas Road. Phone 6960.

BEST prices paid for poultry. Seaview Poultry Farm, 432 Dallas Road. Phone 6960.

BARRED Plymouth Rock hatching eggs, $1.50 to $2.50 setting; $15 per 100. Laity, 2620 Cedar Hill Road. Phone 652.

BLACK Siberian Rabbits, prize-winners in last three shows; choice stock. Cash or trade. A. Middleton, 2090 Fort St.

CHICKEN House, capacity 20 hens, also large chick coop, quantity wire, good condition; five dollars ($5.00) the lot. Phone 2770L.

CALVES—Any quantity wanted, in good condition, spot cash. Phone 5557R.

CAPITAL City Registered Dog Breeders' Association—Dogs for sale; registered stud dogs of all kinds. Information and particulars at Bird Store, 1516 Government St., phone 356; or V.C.K.C., phone 7248L.

CANARIES—High-class "Edel" Rollers, super songsters; also pure-blooded hens, ready for mating; ship anywhere. Apply Barber Shop, 701 Menzies St.

CHEAP—Toy Pomeranians, sable, chocolate and black; also good brood matron. Phone 3652Y.

CANARIES, bred from pure roller stock, CHEAP. 1710 Denman St.

CYPHERS Incubator, 400-egg, in good order, $15. MacQueen, Royal Oak.

DOG WANTED—Advertiser wishes good dog, male, Airedale, fox or Irish terrier, about 1 year old; good home guaranteed. Particulars to phone 7467L.

DAY-OLD chicks, White Wyandottes, good laying strain. Phone 5705X.

FOR Sale—Toulouse goose and gander, price $1 each. Phone 53L. Geo. McLean, Sidney.

FOR Sale—Jersey cow, due April 8th. Corner Grocery, Royal Oak.

FOR Sale—3 brood sows, in farrow. S. Goyette, Royal Oak.

FOR Sale—Young Jersey cow, due April 1st. Phone Col. 10R.

FOR Sale—White Leghorn Pullets, good strain, all laying, price, $1.50. MacKenzie, Lake Hill P.O.; five minutes from bus.

FOR Sale—6 Wyandottes, pullets, all laying. 1717 Mitchell St. Phone 7108L.

FOR Sale—Jersey-Holstein, heavy milking stock, second heifer calf at foot, from registered Jersey bull. S. Williams, corner Derby and Cedar Hill Road.

FOR Sale, cheap—White Leghorn pullets, also yearling hens, good strain, all laying. Phone 4083Y1.

FOR Sale—Blue Flame Brooder, 500-chick, $16, also logan tips, 4c, blackberry tips and yearling plants, 3c. R. C. Pope, Patricia Bay, Sidney.

FOR Sale—Spitz puppies, cheap. Phone 4988L.

FOR Sale—Cyphers 500-egg incubator, good condition; $20. Phone 6210R1.

FOR Sale—Settings of Barred Rocks, also Rhode Island Reds, both guaranteed good laying strain; price $1.55 per setting. Apply Newman's Grocery, 144 Superior St. Phone 635.

FOR Sale—Thoroughbred Boston Bull pups, sire four ribbons last Provincial show. Phone 6450L.

FOR White Leghorn and Rhode Island setting eggs phone 4237R. 312 Edward Street, Victoria West.

FOR Sale—2 milking goats, and 2 due soon. Phone 7095R. 243 Langford St.

FOR Sale—8 R.I.R. hens and 1 male bird, Exhibition strain, good layers. 1209 Pandora Ave.

HIGH-CLASS pedigreed roller canaries, from registered stock. Walker's Aviaries, 1611 Denman St. Also 721 Fort St.

HATCHING Eggs — White Wyandottes, Experimental Farm strain, from 250-egg birds, $1.25; and Rhode Island Reds (special pen), $1.50. Morning orders delivered same day. Also superb everbearing strawberry plants for sale, $5 per 100. Phone 2512, or Colquitz 17X.

HATCHING eggs—Barred Rocks, Rhode Island Reds, S. and R. C., White Wyandottes, Columbia and Partridge, Light Brahma, White Leghorn, Black Minorca, Anconas, S. and R. C. Mrs. Bayley, 597 Old Esquimalt Road. Phone 4707R.

HATCHING eggs, record layers, large eggs; New Zealand White Leghorn; Tom Barron's White Leghorn; White Wyandottes, $4.00 per 100, fertility guaranteed. A. Lang, Seven Oaks P.O. Phone 7955L3.

A Mart for Busy Readers—House and Business Property for Sale and Exchange

POULTRY AND LIVESTOCK 27
(Continued)

LIVE fish at Askey's Fish Market, 924 Yates St.

R. I. R. EGGS, $1.10, from high-class birds. 140 Moss St. Phone 2729Y.

RHODE Island Reds and White Leghorns—Eggs and chicks from trap-nested stock, winners of diplomas and bronze medal at Victoria laying contests. H. C. Cooke, Borden Street, Lake Hill.

REGISTERED MILKING GOATS (just fresh), "Artemis of Deerfield" and "Cherie of Deerfield" with kids, $45, or near offer. 10 month ½ doe kid, No. 18,786. Garden tools, furniture, laying and broody hens. Owner leaving Victoria, must sell. G. Hall, Mount View Avenue, Colwood, V.I.

SPITZ pups for sale; small and pretty; nice pet dogs. Box 4434, Colonist.

SETTINGS, $1.50, University and Experimental Farm strains, White Wyandottes and Leghorns. 1130 Finlayson Ave. P. 7486L.

TURKEY eggs for sale from well known stock. J. Price, Parson's Bridge.

TOULOUSE geese eggs. Phone 9X Gordon Head.

THE Jersey Aviary—Harz Mountain and Belgian Roller canaries. My birds always please. Apply 2520 Work St.

TEAM of horses, double harness, wagon, ploughs, harrows, cultivators, etc., for sale or trade for a light delivery truck. Randy's Nursery, Cloverdale Ave. Phone 3957.

WANTED—Horse, about 1,200 to 1,400 pounds. Apply Moore & Whittington Lumber Co.

WYANDOTTES—Settings, $1.95 per 13, delivered; also B.C. Black Minorca eggs, Mainland strain. Phone 5128R1.

WANTED—Poultry, rabbits, pigeons, etc. Cash at door. Wilds, phone Colquitz 19L.

WANTED—Jersey cows, fresh or due. H. Price, Royal Oak.

2 GOOD Saanen goats for sale. Phone 4873L, after 6 o'clock.

AUTOMOBILES 28

SOME MORE GOOD BUYS

PAIGE TOURING, 1918, starter and everything $275

DODGE SEDAN, in perfect condition $850

FORD SEDAN, a real buy $595

OVERLAND "83" TOURING, a fine family car $625

SCRIPPS-BOOTH TOURING, 1920, runs and looks like new $895

And many others, on easy terms if desired.

CARTIER BROS.
724 Johnson Street Phone 5237
Gray and Gray-Dort Distributors

BIG BUYS at RENNIESERVICE, Cook St. Ford delivery, $175. Federal wood truck, $600. Republic, pneumatic tires, etc., $800. Ford Bug, $75. Ford tourings, $195, $175, $250. Keaton Roadster, $450. Maxwell touring, starter, etc., $295. Used parts for Cadillac, Russells, E.M.F., Overlands, etc. It pays to see

RENNIE at 1717 COOK STREET

Almost new cash register for $85.

CHEVROLET roadster, mechanically perfect, paint and upholstery in fine condition; all good tires; privately owned, price $933. Phone Owner, 2406R.

FORD for sale; privately owned and in good condition. Phone 4318L.

FORD, 1921 Roadster, self-starter, demountable rims, everything up to date and in wonderful condition, licence paid for 1923, all for $425. FORD, 1920 touring, one-man top, demountable rims, self-starter, etc., $375. FORD touring, equipped with Atwater-Kent ignition, $300. FORD chassis, all in good order, licence paid, $125. CHEV., 1913 chassis, $175. 34x4 wheels, rims, tires. Truck, roadster and delivery bodies. CHEV. touring body, top and windshield for '19 model, $50. An investment in optimism pays big dividends, let us all collect them. W. Frank Cameron, 849 View Street. Phone 1693.

FOR Sale—Hudson 1920 Sport model, complete with all accessories; practically new car. Don't miss it; privately owned. 801 Newport Ave. Phone 3634R1.

FOR Sale—McLaughlin car, Special Six, in good order, cheap for cash. Apply 1314 Fairfield Rd.

LIGHT Ford delivery, in good condition, cheap. Address 1403 Store St.

MODEL "90" Overland, new tires, excellent mechanical condition; privately owned; $500 cash. Phone 4391Y. Box 4277, Colonist.

NEW Ford tops, $19.50. Other cars at proportionate rates; also side curtain and top repairs. Cartier Bros., 724 Johnson Street. Phone 5237.

OVERLAND car, late model, privately owned and used carefully, in first-class order, for sale cheap. Phone 4343.

OVERLAND touring car, in good condition, new top and side curtains, all good tires and new battery, $495. 1471 Rockland Ave. Phone 8189L.

PHONE 3703, Cox & Perkins, 931 View Street. Winter tops, touring and delivery bodies built to order. Tops, slip covers and dust covers made or remade.

STUDEBAKER, 1917, 7-passenger; owner leaving city, will accept reasonable offer for cash. Box 4220, Colonist.

SPECIAL Value—$450—Ford touring, with starter, new paint and good rubber; 1923 licence paid; spotlight and other extras. Terms if desired. A. E. Humphries Motors, Limited, cor. View and Vancouver Streets. Phone 470.

MOTORISTS, ATTENTION!

Spring is almost here. With the promise of warm, delightful weather, every car owner is beginning to think about those evening drives and week-end trips. While driving you do not want to be worrying about the mechanical condition of your car; nothing should mar the enjoyment of your drive. So why not look ahead and have your Ford overhauled before the touring season begins?

OUR WORK IS GUARANTEED

We employ only men who are experienced, first-class mechanics and who specialize on the Ford car.

WE WILL COMPLETELY OVERHAUL YOUR CAR FOR $30.00
(Labor charge)

This includes motor, transmission, rear axle and steering system, as well as tightening the car in general and oiling and greasing.

S. A. REDGRAVE, Supt. in Charge

NATIONAL MOTOR CO., LIMITED
Home of Ford in Victoria
Day Service Phone 4900
Night Service Phone 7920R1

SECOND-HAND CARS FOR THIS WEEK—SPECIALS

DOMINION GARAGE
Next to Union Club

WANTED—Inexpensive car; easy terms; responsible party. Box 4358, Colonist.

McLAUGHLIN "6," in first-class condition, just repainted. A fine car at a reasonable price $950

FORD, just overhauled, complete with starter and in fine shape throughout $450

Others at very reasonable prices and on easy terms.

H. A. DAVIE, LTD.
860 Yates Street Phone 6900

PARTS—PARTS—PARTS
We have a large stock of new and second-hand parts for the following cars in stock: Cadillac, Dodge, Buick, Overland, Dietmier, Knight, Studebaker, Twin Six Packard, and many others at a fraction of the original cost.
5-ton Velie differential transmission and engine for sale, cheap. Bosch magnetos and coils, generators and starting motors.

JUNKIE'S WRECKING PLACE
941 View Street Phone 2330
Mail orders promptly attended to.

1918 FORD touring, new top, tires and paint, recently overhauled $300

FORD delivery, in good condition, 1923 licence $125

1920 FORD touring, self-starter, in pink of condition $325

1914 FORD Roadster, good condition $140

Authorized Ford Service Station.
CENTRAL GARAGE
741 Pisgard Street Phone 2327

AUTOMOBILES 28
(Continued)

MASTERS MOTOR CO., LTD.
Victoria's Largest USED CAR Dealers
Easy Terms Can Be Arranged

$495—OVERLAND Model Four touring car, in splendid condition. This car has had very careful handling and it has 5 very good cord tires, 1923 licence, Alemite oiling system, and other extras.

$475—CHEVROLET, 1921 model touring. Here's a car that is absolutely as good as new. The tires are very good, with a spare, and it has the original factory finish.

$375—FORD, 1920 touring, looking just like a new car. We have just had this car revarnished, and the motor runs exceptionally good. The tires are good, the top, etc., is in fine shape.

$450—FORD, 1920-21 model touring, in splendid order. This car is far better value than a new one, as it has shock-absorbers, excellent tires, a good top with curtains, a very nice, quiet running motor, and we are having it revarnished.

$185—FORD, 1916 model, in excellent shape. This is an extra good Ford and it has new tires, a good top, shock-absorbers, cut-out, 1923 licence is paid, and it runs quiet and smooth. This would make a fine light delivery.

$375—FORD, 1920 model touring, equipped with a starter, very good tires, an excellent top, and numerous extra accessories. You'll like this car when you see it.

$995—NASH Six touring car, in beautiful condition. This is your opportunity to get a real automobile at a sacrifice price. Everything is in first-class order, and when you see it we are sure you'll like it.

$185—FORD Bug, 1918 model. A real speed wagon. The tires are very good, the motor is in fine shape, the 1923 licence is paid, and she is ready for use.

$345—GRAY-DORT, 1918 model touring, in the very best of condition. The tires are very good, the top is new, and the outside appearance of the car is excellent.

$240—FORD, 1919 model touring, in fine shape. It has a very good motor, good tires, a fine top with curtains, the paint is good and the motor runs like a charm.

$165—FORD, 5-seater, in good running order. It has good tires, 1923 licence, new radiator (late style), 1920 body, and the motor runs fine.

Very Easy Terms Can Be Arranged.

MASTERS MOTOR CO., LTD.
Victoria's Largest USED CAR Dealers
915 Yates Street (corner of Quadra Street)
Phone 372

COME AND SEE US FOR SPECIAL VALUES IN FIRST-CLASS USED CARS

WE HAVE THE FOLLOWING CARS IN STOCK, ALL GUARANTEED IN FIRST-CLASS CONDITION:

1922 LIGHT SIX STUDEBAKER, ONLY RUN 3,300 MILES, FULLY EQUIPPED, INCLUDING 1923 LICENCE, PRICE $1400

1920 SPECIAL SIX STUDEBAKER, GUARANTEED SAME AS NEW CAR, FULLY EQUIPPED, INCLUDING 1923 LICENCE, ONLY $1250

1919 WILLYS-KNIGHT, 7-PASSENGER, RUNS AND LOOKS LIKE NEW, NEW CORD TIRES, WITH SPARE $1095

1919 McLAUGHLIN MASTER SIX, FULLY EQUIPPED, SPECIAL VALUE AT $995

1919 OVERLAND 90, NEWLY PAINTED, BUMPER AND TWO SPARE TIRES, 1923 LICENCE, A REAL SNAP FOR $525

1920 CHEVROLET, MODEL 490, NEW BATTERY, NEWLY PAINTED, 1923 LICENCE, FOR QUICK SALE $450

1917 STUDEBAKER, 7-PASSENGER, IN GOOD CONDITION $445

JAMESON & WILLIS, LTD.
740 BROUGHTON ST.
PHONE 2240

IGNITION SUPPLIES
Replacement Parts for all Ignition Systems, Brushes, Wire Leads and Cable, Bendix Starter Springs, Spring Assortments.
R. ANGUS
555 Yates Street Phone 1144

USED CAR VALUES
$500—1920 CHEVROLET Touring. Also two Ford tourings, priced right.
A. E. HUMPHRIES MOTORS, LTD.
Phone 470. Corner View and Vancouver Sts.

PARTS—PARTS—PARTS
We have a large stock of Used Parts for CHEVROLETS, FORDS, GRAY-DORTS, etc., which we sell at 30% off the new price.
EVERY PART CARRIES OUR MONEY BACK GUARANTEE IF YOU ARE NOT SATISFIED.
MASTERS MOTOR CO., LTD.
915 Yates Street (corner of Quadra Street)
Phone 372

USED CARS

$1450—McLAUGHLIN Six, 7-passenger, equal to new. This car has been used very little, and is absolutely as good as new in every respect. 4 new cord tires.

$275—FORD touring, 1919, in excellent order. This car has just been overhauled and runs like a new car.

$500—OVERLAND, model 90, in beautiful order. This car has been privately owned and has had very careful use. All good tires and spare.

$300—CHEVROLET touring, in perfect order. This car has just been overhauled, new battery, four new tires and 1923 licence paid.

$425—CHEVROLET, 1919 model, in excellent order. New battery and 1923 licence paid.

$150—STUDEBAKER Roadster, in good order.

$525—OVERLAND 90 Roadster, in perfect order.

Many others. Easy terms on any car.

NOTE.—Call and see our cars at our new location at 933 Yates Street.

TAIT & McRAE
Phone 1693 933 Yates Street

CYCLES AND MOTORCYCLES 29

A LIGHTWEIGHT Indian motorcycle, "Scout" model, for sale cheap, in perfect condition. See it immediately at Jim Bryant's, Johnson at Broad. Phone 7161.

FOR Sale—Gent's Indian bicycle, 22-inch, 1922 model, $33 cash. Phone 4889L.

FOR Sale—A gent's Cleveland bicycle, in perfect condition. Phone 3321R.

FOR Sale—Gent's bicycle, Massey Silver Ribbon, nearly new, $30. Phone 6870.

FOR Sale—Lady's bicycle, Singer, free wheel, $15. Phone 4597L.

FOR Sale—Lady's bicycle, $10. Apply 2407 Fernwood Road.

FOR Sale—Excelsior, 3-speed. Apply 1810 Douglas Street.

LADY'S bicycle for sale, almost new. 211 Quebec Street.

SPORT model 1920 Harley-Davidson, in first-class running order. Phone 1990 between 8 a.m. and 5 p.m., weekdays only.

SNAP—Excelsior motorcycle, twin, 7½ h.p., Bosch magneto, in good condition, $50, or any reasonable offer. 423 Boleskine Road, Saanich, Victoria, B.C.

1923 INDIAN and ACE MOTORCYCLES now on display at our new store, corner Yates and Vancouver. New and used machines sold on easy terms. We repair promptly all makes of machines. Gasoline, Oil, Traction Tread Tires, Parts and Accessories.

CAMERON MOTORCYCLE COMPANY
Corner Yates and Vancouver
INDIAN and ACE MOTORCYCLES

LOST AND FOUND 33

LOST—Collie dog, short face and short hair, brindle color, no white. Reward. Phone 1012.

LOST—Boston Bull, white and brindle, wearing harness, answers to the name of "Dempsey." Phone 8045 or 1912L.

LOST—Small brown terrier, short legs, tag No. 10. Please phone 8445.

LOST—A small cameo brooch; a keepsake. Reward. Phone 5591L.

LOST—Parcel containing blouses, between Y.W.C.A. and Post Office. Reward. Please phone Colquitz 24R.

LOST—Between Mt. Tolmie and Pemberton Block, pair of spectacles in metal case. Finder return to Room 412 Pemberton Block and receive reward.

LOST—On Sunday, red leather hymn and prayerbook, in case. Will finder please phone 4955R? Reward offered.

PLATINUM dinner ring, set with diamonds and sapphires, Saturday night, between Empress Hotel and Royal Victoria Theatre, or in either. Liberal reward. Empress Hotel office.

BUSINESS OPPORTUNITIES 34

A COUNTRY GENERAL BUSINESS, with hardware and meat departments, 5 nice modern rooms and 1 acre. The turnover is $3,000, which increases during the Summer months. The district is a popular one. Well worth investigating. About $9,900.

GROCERY, with 3 modern living rooms and 1 acre; old established, and has a steady turnover of $3,000, which can be increased if desired; has fine opening for hardware. The best business in this part of the Island, and a real good buy, $8,000.

CONFECTIONERY and GROCERY, in good suburban district; has nice living rooms. $600 for fixtures, and stock to suit purchaser.

HARDWARE BUSINESS in good locality; well established, steady trade. Rent, $25. Stock and fixtures about $3,000.

THE BUSINESS EXCHANGE
702-3 B.C. Permanent Loan Bldg. Phone 2923

AN A1 Watkins Territory. Stock and business for sale. Apply in person at 120 Moss St.

CLOTHING and Gentlemen's Furnishing business, located on main street in good up-Island town, old established business, having first-class trade. Stock approximately $7,000, in good condition and of recent purchase. J. H. Whittome & Co., Limited, Duncan.

FOR Sale—Blacksmith business; good location. Box 4456, Colonist.

GOING Concern—Real Estate and Insurance business (insurance separate, if desired). Box 4429, Colonist.

IF an average monthly income of $3.82, paid monthly, which has actually been done for the past three years on every $100 invested, or $24 to $63 yearly, appeals to you, write M. M. Wolff, 72 Wall St., New York City.

IF an average monthly income of $5.82 on every $100 invested, or $36 to $63 yearly, appeals to you, write Manager, Box 2917, Colonist.

SPLENDID chance for a business couple—Confectionery business with Ice Cream Parlors, on best and most popular beach in city. Lease includes number of Summer cottages. This is a money-maker. Crown Realty & Investment Co.

SMALL Fruit and Confectionery business for sale. Well established; close in; good stand. Premises, consisting of store and three living rooms, can be rented, leased or purchased outright. Splendid chance and good living for man and wife. Terms.

HANDSOME Residence for sale, to let or to lease. 11 rooms, close to Parliament Buildings. Good locality. Real bargain.

3-ROOM Cottage for sale, ½-mile circle. Good repair. Price $1,200. Terms. Apply BOX 3582, COLONIST.

WANTED—Party with $3,000 cash or security, take active interest in established logging business near Victoria; going concern. Address Box 4456, Colonist.

WE offer one of Victoria's oldest established Confectionery, Pastry, Baking and Tea Room businesses, in theatre section, enjoying a splendid reputation for service and quality. Books kept and audited by reputable auditors show splendid profit for investor. Full particulars given legitimate inquirers. Crown Realty & Investment Co.

WE have two splendid Apartment Suites for sale, both in excellent situations. Splendid investment. Crown Realty & Investment Co.

BOATS AND LAUNCHES 36

AUXILIARY yawl, 36 ft., 12 h.p. engine, fully equipped, good condition, four berths, two cabins, cheap. Box 4431, Colonist.

FOR Sale—Semi-speed launch; will sell cheap. Also gasoline engines. Apply 414 Belleville St.

FOR Sale—35 ft. by 9 ft. cabin launch, 20-h.p. "Hesiaco," 2 copper tanks, 9 spring bunks, toilet, water tank, stove; splendid condition throughout; fine sea boat. Price $1,800. E. W. Shaw, Cowichan Bay.

NEW canoe and rowboat for sale, cheap for cash. Owner leaving town. Box 4433, Colonist.

"OLD TOWN" canoe, 16 ft., good condition, $10. Box 4175, Colonist.

WANTED—Second-hand canoe. Give full particulars and lowest price. Box 4360, Colonist.

BUSINESS DIRECTORY 37

ADDING MACHINES, ETC.

"DALTON Adding Machine"—Only ten keys. Ask for demonstration in your own office. United Typewriter Co., Ltd., 706 Fort Street, Victoria. Phone 4798.

AUTO RADIATORS AND FENDERS

AUTO Radiator and Fender Specialists. Workmanship that cannot be excelled. BURGESS BROS. 1001 Government Street Phone 9987

BUILDERS AND CARPENTERS

ANYTHING in house repairs. Roofs repaired and tarred. Work guaranteed. Estimates free. Phones 7378, 3946L.

ANYTHING in building or repairs. Phone 1193. Roofing a specialty. T. Thirkell.

BRICK AND CEMENT WORK

CHIMNEYS, mantels, boiler work, cement work. Horspool, 963 Davida Ave., Gorge.

CARPET CLEANING

ELECTRIC Vacuums overhauled and repaired by an expert. Carpeteria Co., 321 Fort St. Phone 1455.

DYEING

WE RESTORE
THE charm of newness to your Spring clothing. Let us clean and press them, ready for another season.
CITY DYE WORKS
844 Fort St. Phone 78

CHIMNEY SWEEP

J. W. HEARN, the clean sweep. Cleanliness, punctuality, courtesy.—Phone 1134.

LLOYD & SONS, Chimney Cleaners. Phone 1944. 38 years' experience in Victoria.

CEMETERY GARDENER

RAMPLEY & BRANDSON, 1333 Belcher, 1194 Woodstock. Successors to W. H. Smith & Sons.

DRYGOODS—WHOLESALE

WHOLESALE DRYGOODS—Turner, Beeton & Co., Ltd., wholesale drygoods importers and manufacturers. Men's furnishings, tents, "Big Horn" Brand shirts, overalls. Mail orders attended to.

DETECTIVE AGENCY

THE WESTERN DETECTIVE AGENCY, 22-20 Board of Trade Bldg., Victoria. Day and night phone 910.

ELECTRICAL FLOOR POLISHING

FLOORS washed, waxed and electrically polished. Day phone 3062; night phone 3111.

ENGRAVING

GENERAL engraver, stencil cutter and seal engraver. Geo. Crowther, Green Block, 1216 Broad Street, opposite Colonist.

EMBOSSED STATIONERY

PRIVATE STATIONERY embossed in any design or color. The Colonist Printing Company, Limited.

EXPRESS AND TEAMING

DRAYMAN — Joseph Heaney, office at 1206 Wharf Street. Phone 171.

MOVE your furniture by motor or team; quick and reliable service. Entrust to J. D. Williams. Phone 870.

THE Trucksportation Co., Ltd., general and long distance hauling; 1 to 5-ton trucks. 406 Bay Street. Phone 3197.

BUSINESS DIRECTORY 37
(Continued)

FURNITURE POLISHING

THE Cabinet Shop, 930 Johnson Street. Reasonable charges; first-class work. Phone 6618X.

FURRIERS

34 YEARS' experience furrier; most reasonable prices. John Sanders, 1869 Oak Bay Ave. Phone 6613.

FURNITURE MOVING

ABOUT furniture moving, packing, shipping or storage, see Jeeves & Lamb Transfer Co. Forwarding and distributing. Cut rates on freight to Eastern points. Office phone 1667. 737 Pandora Avenue.

FURNITURE moving and general hauling. Phone 7058Y2 for cheap rates.

FURNITURE moving, baggage and general hauling. The General Service Transport, Limited. 733 Johnson Street. Phone 69.

GARDENING

S. G. HODGES, phone 7284L2 (evenings). Lawns laid down; expert work guaranteed.

GLASS

BROKEN windows, leaded glass repaired at shortest notice. Phone H. Burns, 1616 Davie.

GUNMAKERS

JAMES GREEN, gunmaker; repairs and alterations; makes gun stocks, bore, brown and blue barrels. We buy and sell first-class guns, rifles. Phone 1734. 1319 Government Street.

HATS

STRAW and Felt Hats dyed and reblocked for Spring; old ones remodelled up to date. 656½ Yates, near Douglas. Victoria Hat Factory.

LITHOGRAPHING

LITHOGRAPHING — Lithographing, engraving and embossing. Nothing too large and nothing too small; your stationery is your advance agent. Our work is unequalled west of Toronto. The Colonist Printing & Publishing Co., Ltd.

LAWN MOWERS

GROUND and repaired. New and second-hand for sale from $1 up. Filing and gumming. Collecting and delivering free. Corner Broad and Pandora. Phone 4408L. W. Elves.

MATERNITY HOME

PRIVATE Maternity Home, Mrs. J. McKenzie, 1787 Second St. For appointment phone 4 to 7.

PRINTING

WHY send your printing orders East, when you can get them done better, quicker and at the same price at The Colonist Printing Department?

OXY-ACETYLENE WELDING

ALL classes of welding, oxy-acetylene or electric processes. British Welding Co., 625 Pembroke Street. Phone 3614.

CAST iron, brass, steel and aluminum welding. H. Edwards, 624 Courtney St.

PLASTERING AND CEMENT WORK

J. ALLEN, Plasterer—Estimates given on plain and ornamental plastering, cement work, repairing, etc. Phone 5396. 3359 Beach Drive.

PLUMBING AND HEATING

Phones 1864, 9903L 397 Fort St.
HAYWARD & DODS, LTD.
PLUMBING HEATING

LLOYD & SONS, specialists in range and furnace repairs; coils made. 1344.

STENOGRAPHER

MISS PIKE, 311 Jones Building. Work strictly confidential. Phones 4300 and 6963L.

TYPEWRITERS

TYPEWRITERS to Rent—We rent new machines only. For good results use Paragon ribbons. Remington Typewriter Co., Ltd. Phone 9352.

TYPEWRITERS AND SUPPLIES

NEW and second-hand, repairs, rentals. Ribbons for all machines. Underwood Typewriters, 700 Fort Street, Victoria. UNITED TYPEWRITER CO., LTD.

WINDOW CLEANING

ISLAND WINDOW & CARPET CLEANING COMPANY
Phones 7093 and 3816 343 Fort St.
"The Pioneer Firm"
We don't advertise our work—our work advertises itself. Our auto service is at your command. W. H. HUGHES, Proprietor.

WOOD

FROM HAPPY VALLEY
Non-Salt Water .... 12-16-in.
Alder .... 12-16-in.
P. DIGIACOMI. Phone 9159.

ABSOLUTELY dry cordwood, 16 or 18-in., $3.35 per half cord, delivered. H. P. Hill Wood Co. Phone 3091R1.

BEST fir cordwood, dry, 12-16 in., $9 cord; bark, $3. Ridley & Sons, 5191L or 4300.

STOVE WOOD, $7.50; 4-foot, in two-cord lots, $6 per cord. Phone 8827.

STOVE WOOD, all kinds; best price in town. Phone 7239Y2.

PAINTING AND PAPERHANGING

ENAMELLING, kalsomining, papering, painting; clean, first-class work. Moderate rates. Phone 4488L.

STUART LOWRY, kalsomining, painting and paperhanging at low rates. Phone 6732L.

PATENTS

PATENTS, trade marks, designs, copyrights. Fetherstonhaugh & Co., the old established firm of patent attorneys. Offices, 1020 Rogers Building, Vancouver, B.C.

T. L. BOYDEN, M.I.E.E. Patents and Trade Marks. 407 Union Bank Building, Victoria, B.C. Phone 918.

PROFESSIONAL DIRECTORY

BARRISTERS

DUNLOP & FOOT
Barristers, Solicitors, Notaries, Etc.
Members of NOVA SCOTIA, MANITOBA, ALBERTA and B.C. BARS
610-13 Sayward Bldg., Victoria, B.C. Phone 215

CHIROPRACTORS

CHAS. A. and Estella M. Kelley. Established over 6 years. Consultation free. Phones 4149 and 5974. 412 Sayward Bldg.

ELIZABETH DWIGHT, 222-23 Pemberton Bldg. Hours, 10 to 12, 2 to 5. Examination free. Phone 4153.

DENTISTS

DR. LEWIS HALL, Jewell Block, corner Yates and Douglas Streets.

DR. J. F. SHUTE, dentist. Office No. 209 Pemberton Bldg. Phone 7157.

PHYSICIANS AND SURGEONS

DR. J. DUNLAP, women's diseases specialist. European hospital experience. 517 Walker Bldg., Second and University, Seattle, Wash.

HOUSES FOR SALE 39

FAIRFIELD HOME BARGAIN

A BRAND NEW stucco semi-bungalow, on a fine high location, with magnificent marine view, large lot; well-lighted vestibule, opening to both living and dining room; living-room with open fireplace; French doors to dining-room, also fireplace, beautifully panelled and with built-in buffet, fine edge grain bordered floors, modern Dutch kitchen, with handy built-in cupboards and cooler, also breakfast alcove, 2 nice bedrooms with closets, three-piece bathroom with fixtures, and three built-in utility chests. In addition, there is an upstairs with two large and one small bedrooms, high, full cement basement, furnace heated. Every room is sunny and well lighted. At the price, $5,500, on terms, this is the best buy in a new house in Victoria.

R. V. WINCH & CO., LIMITED

HOUSES BUILT ON INSTALMENT PLAN. MODERN HOMES FOR SALE ON EASY TERMS
D. H. Bale, Contractor, Fort and Stadacona. Phone 1140

HOUSES FOR SALE 39
(Continued)

PEMBERTON & SON
Pemberton Bldg. Phone 2730

FAIRFIELD—Trutch Street—In a good residential district, within easy walking distance of town—A modern, well-built house, containing 8 rooms, concrete basement, hot air furnace, stationary wash tubs. Dining-room, sitting-room and den are well arranged, with all modern fixtures and fittings; light kitchen, with cupboards and bins; 4 good bedrooms and bath. Large lot, with house setting well back from the street. Price $8,700, on terms.

MOSS STREET—Close to sea and Dallas Road—A comfortable house of 6 rooms, good garden, with bearing fruit trees and small fruits; concrete basement, hot air furnace and open fireplace; gas installed. Three good bedrooms and bath; one extra room in basement. Price $4,600. Owner will accept a small cash payment and easy terms to responsible person.

PEMBERTON & SON
Real Estate, Financial and Insurance Agents
Fort Street Victoria, B.C.

AN Oak Bay bungalow given away at $3,250. Near the private schools, short walk to water; 5 bright, well-arranged rooms off central hallway; every modern convenience and built-in effect; large 3-piece bathroom; high, full basement, cement floor, furnace; big garden lot, neatly fenced, in bearing large and small fruits, fine flower garden. Immediate possession. Victoria Realty Co., Central Bldg.

BIGGEST Fairfield bargain—$3,150—Fully modern, large, six-roomed bungalow, open fireplace, panelled; laundry trays, full cement basement; newly painted; nice lawn; good street, improvement taxes all paid. This has just been put on the market and this price is for cash only. Exclusively listed by Carlin Realty Co. Phone 4906, evening 6382.

BE INDEPENDENT—An investment like the following will reduce your cost of living to a minimum. Well designed 4-room bungalow, all large rooms, 2 open fireplaces; dining-room beamed and panelled; full cement basement; granite piers and foundation. 1 acre of good land, all in fruit; chicken house and run; garage, etc. A1 district. For immediate sale. Price only $3,630, on terms. A. A. Meharey, 408-9 Sayward Bldg. Phone 3308.

COMFORTABLE 4-roomed bungalow, close to park and beach, Beacon Hill; $3,800. Open to offer. P. R. Brown, 1112 Broad Street.

$4,500—BUNGALOW SPECIAL

CHARMING modern California bungalow, excellently planned and tastefully decorated, six rooms of extra size, stairway leading to attic, which would make excellent sleeping porch or two more rooms, entrance hall, fine living-room with open fireplace; dining-room, built-in buffet, beamed ceilings; large Dutch kitchen, very well lighted and exceptionally well appointed in regard to built-in conveniences; back hall with built-in linen closets and drawers, finished in white enamel; two large bedrooms, with ample closet room, also done up in white enamel, full-size plate-glass mirror in closet door. Bathroom is in keeping with the rest of the house, and is of good size. Den, off front hall, can be used for bedroom if necessary. Floors in main rooms have hardwood border. Good furnace and laundry tubs. One of the nicest bungalows in the city. Easy terms to suitable purchaser.

HEISTERMAN, FORMAN & CO.
908 View St. Phone 55

Fully Furnished—Immediate Possession

EIGHT rooms and reception hall; four very fine bedrooms, large and airy, all with good closets; toilet and bathroom separate; excellent kitchen and pantry; living-room, dining-room and den have all large open fireplaces; extra features include built-in buffet, bookcases, panelled walls and beamed ceilings; an exceptionally fine basement, concrete walls and floors; in the basement is an extra toilet and laundry room, with tubs and laundry chutes. Hot air furnace. This house is as good as new and has been well looked after; beautifully located, with a view that is unsurpassed; situated on two large lots in garden, lawn and fruits. Fully furnished from top to bottom, including very fine piano. A real bargain. Price $7,500, on terms.

Seven-Roomed Modern Home

FACING the water and situated on fine fenced lot, on Hollywood Crescent. We offer this attractive dwelling, with built-in features, two large open fireplaces, beamed ceilings, cement basement, furnace, laundry tubs, at a figure that will interest the home seeker. Owner will accept small cash payment and give liberal terms on balance. Total price $4,200.

Six-Roomed Oak Bay Bungalow

3 BEDROOMS, living-room, dining-room and kitchen; also sleeping porch; open fireplace in the living-room, hardwood floors; hot air furnace; cement basement. On good lot not far from the beach, and one block from the car line. Price $4,200, terms.

GILLESPIE, HART & TODD, LTD.
711 FORT STREET

FOR Sale—A five-roomed bungalow, breakfast room; furnace; garage. Apply owner, phone 7135Y.

FURNISHED 6-roomed house, 2 lots, close Gorge waters, $3,600. Exchange for smaller place (same district). Box 4313, Colonist.

SPECIAL SNAP
Own Your Home and Save Rent
Just off Richmond Ave. and Fort St.

MODERN 4-roomed bungalow, in first-class condition; built 1913. Full size basement; open fireplace with mantel. Immediate possession. Price only $2,250, terms, $500 cash down, balance to arrange on easy terms. Exclusive agents.

H. G. DALBY & CO.
631 View Street (opposite Spencer's)

OAK BAY District—Six-roomed house, two lots, garage, cement driveway and walks, front in lawns and young trees; close to tennis and golf. $5,500. Box 4022, Colonist.

THIS SHOULD SUIT YOU

ONE of the best built and most attractive little bungalows in the vicinity of Victoria, forced on the market for the first time on account of the owner having to leave the city. The house has only been occupied by the present owner, who built it himself less than a year ago. The workmanship is the very best, and only carefully selected materials were used. Everything is strictly modern and up-to-date, including a lovely 5-ft. cement basement and pipeless furnace. The floors and woodwork are all hand scraped and highly polished. All kinds of built-in features, fireplace, etc. Fine large lot, 163 feet deep, all fenced and planted in small fruits, young fruit trees, flowers, etc. Nice quiet neighborhood. This is really a wonderful little home, and cheap at

ONLY $3,400, ON TERMS
(Consideration for cash)

SWINERTON & MUSGRAVE
640 Fort Street

CHEAP HOMES

REGINA STREET, off Douglas Street—Well-built three-room cottage, with basement; large garden lot. Price $730, easy terms.

PORTAGE INLET waterfrontage—Excellent three-room cottage; large veranda and basement; large lot. Price $1,300.

J. GREENWOOD
1230 Government Street

SPECIAL California bungalow, almost new, consisting of 5 rooms, reception hall, extra large living and dining-room, beautiful, large, open press-brick fireplace, built-in bookcases, beamed ceilings, solid oak floors; two bright bedrooms with closets; large bathroom and Dutch kitchen. Full cement basement, furnace. Three large garden lots; low taxes. Situated in one of the best parts of the city. We consider this an excellent buy at $4,500. City Brokerage (A. T. Abbey, Mgr.), 506 Union Bank Bldg. Homes our specialty.

SEMI-BUNGALOW in Oak Bay, near Shoal Bay, on two very large lots. Hardwood floors, built-in features; four bedrooms, two upstairs and two down; reception hall, living-room, dining-room and kitchen; full cement basement, laundry tubs and furnace. Price on good terms, $3,500.

OAK BAY—Seven-roomed fully modern house; four bedrooms, three upstairs and one down; fine, large living-room with open fireplace; dining-room with open fireplace and built-in features; full-sized cement basement with furnace and laundry tubs. The house is situated on about one-half an acre of ground; all in garden; fruits of all kinds and flowers. This is an exceptionally well built house and is an absolute snap. Price $6,500.

GILLESPIE, HART & TODD, LTD.
711 Fort Street, Victoria, B.C.

SACRIFICE—Modern California bungalow, with ⅛ acre land, all in fruit and flowers; wonderful view; waterfront privileges. Phone 7410L1.

HOUSES FOR SALE 39
(Continued)

BUNGALOW SNAPS

4-ROOM BUNGALOW, $1,800

TOLMIE AVENUE Section (near Quadra Street)—Very well-built, large, 4-room bungalow, 2 big bedrooms, modern 3-piece bath and toilet (separate). On thick concrete foundations, high, full basement. Extra big garden lot, outbuildings. On high ground. $1,600; small cash payment, monthly terms. Vacant and freshly kalsomined. Exclusively.

5-ROOM BUNGALOW, $2,350, TERMS

QUADRA Street Section, near Central Park, half mile to City Hall. Fully modern 5-room bungalow, occupied by careful owner, in excellent condition. 5 well-arranged rooms, latest in plumbing; high, full basement, board floor. Neatly fenced garden lot, bearing fruit trees. Immediate possession.

FAIRFIELD BUNGALOW, $3,150

GREATEST of Fairfield's value—Large 5-room bungalow, all modern conveniences, high, full cement basement, furnace, garage. Near Moss Street School. Owner is losing $1,150. Must be sold, on almost any terms.

HOT WATER HEATED 5-ROOM BUNGALOW, $3,300, TERMS

JAMES BAY, in very nice section, just off sea—An artistic bungalow, numerous pretty windows allowing bright rooms, all built-in effects, open fireplace in living-room, modern bathroom, 2 big bedrooms, and den (or smaller bedroom); big kitchen, entrance hall, and all rooms warmly heated by hot water heating system; high, full basement, cement floor, hot water furnace. Full garden lot in small fruits, neatly fenced. Garage. Taxes now $49. Immediate possession. Victoria Realty Co., 216-217 Central Bldg. Phone 3036. Please see us personally for particulars of properties.

SUBURBAN Family Residence of eight rooms, comprising charming reception-rooms, attractive dining-room, sunroom, bedrooms and servants' quarters; hot water heating system; garage, etc.; standing on approximately seven acres of the most delightful Gordon Head waterfrontage, with glorious shade trees, roses garden, fruit and vegetable gardens, private boating and bathing beach; wonderful views of sea and mountains; near golf links. WILL BE SOLD MUCH BELOW VALUE.

SEVEN-ROOM house, modern and attractive in every regard; new furnace. $150 cash, balance monthly. NO MORTGAGE. LOW TAXES.

HARRY AMPHLETT
213 Union Bank Bldg. Phone 5900

"ALL READY TO STEP INTO"

SIX-ROOMED bungalow, in over an acre of land, all under cultivation. The price, fully furnished, is the only cheap thing about the place!

Living-room, built-in features and open fireplace; dining-room, built-in buffet; kitchen, pass pantry, conservatory, three bedrooms and bath; full concrete basement. All in good repair and condition.

Grounds all in fruit. Cherries, apples, plums, etc.; logans, raspberries and grapes, nice flower garden.

PRICE, FURNISHED, $3,500, TERMS.

ROBERT S. DAY & SON, LTD.
1124 Broad Street Victoria, B.C.

CHOICE HOMES ON EASY TERMS

VICTORIA WEST—Six-room, 1½-story dwelling, with all modern conveniences. Price only $1,000, on terms of $250 cash and the balance monthly. $250 CASH

ESQUIMALT—Modern and attractive six-roomed bungalow, close to car and barracks; two open fireplaces, built-in features, etc. Price reduced to $1,290. Very easy terms. $250 CASH

FAIRFIELD—Bungalow of three rooms, with every modern improvement, panelled walls, built-in features, cement basement. Two large lots, chicken house and fruit trees. Modest taxes. Price only $1,590. Very easy terms.

P. R. BROWN & SONS
1112 Broad Street Phone 1076

WHO'S seeking health—Ask your doctor about Fernwood hill top—A charming, compact residence, amongst the oaks and facing south, unsurpassed view of sea and mountains, having 7 bright rooms and den, reception hall, living-room and dining-room connected with sliding doors, open fireplace, magnificent buffet connecting with pantry; charming kitchen and excellent pantry with sink, all kinds of drawers, bins, cupboards and cooler, etc. Upstairs, 4 bright bedrooms and large sleeping porch, clothes closets in every room; 3-piece bathroom and medicine chest; veranda, back and front. Full cement basement, furnace, laundry tubs and toilet; nice garden and garage, with cement driveway. Low taxes. Worth $6,300. No humbug, it's a real gift for $3,720 spot cash, or $4,250 on terms. Just needs to be seen. No phone information. See Cross & Co., Belmont House, opposite P.O.

TWO SPECIALS

$1600—FOUR-ROOMED bungalow, with furniture, full-sized basement; good lot and garden.

$3150—SIX-ROOMED California bungalow, near the corner of Belmont and Gladstone Avenues; nicely panelled and beamed, two good fireplaces, built-in features, full cement basement with furnace and laundry trays. Veranda the full width of house, with granite piers. Good garden lot, with small fruits, chicken house and garage.—E. E. Heath, 626 Yates St.

GRANT & LINEHAM, LTD.
(Established 1898)

$2100—COMFORTABLE BUNGALOW, with living-room; fine, large, bright kitchen; two good bedrooms; modern bathroom and basement. Splendid large garden and small fruits, flowers, kitchen garden and chicken house. On high ground with low taxes. $600 cash and balance on very easy terms.
Easy Terms

$4350—WONDERFUL BARGAIN in modern home; hall; living-room with open fire; dining-room with beams, panelling, buffet, open fire and conservatory opening off; den with open fire; fine kitchen with pantry; 2 fine bedrooms, one with sleeping porch; modern bathroom; cement basement with furnace. Price includes gas range and Ruud heater. Situate on high ground, in good district near High and Central Schools.
Terms Arranged

1909 Douglas Street Phone 964

7-ROOM modern home, $1,000, all cash, or $800 will handle, any terms; low taxes. 1369 Foul Bay Road.

$1100—VICTORIA WEST — 5-room modern bungalow, bath, toilet, wash basin; full basement, cement foundation; 1 block from car.

$3000—FAIRFIELD—Absolutely modern 5-room bungalow, neat and attractive, 1 block from car, walking distance; select location; furnace, fireplace, tubs, garage, etc. It is a lovely home. Ensel, 119 Pemberton Blk. Phone 2537.

$4200—OAK BAY—This 6-room bungalow is one of the best in this district, shows residential location; beautifully beamed and panelled, with 3 fireplaces, one being in the den; close to beach and car. If you want a real fine home, see this one.

$6000—MT. TOLMIE District—3 acres and one of the finest 5-room bungalows, built-in features throughout, fireplace, city water, electric light, phone, garage; lovely oak shade trees, high situation; rich soil. Just outside city. Taxes $30 per year. This is a charming home and a great big bargain. R. B. Punnett, 113 Pemberton Blk.

$6500—OAK BAY—One of the most substantial and high-class homes in the city, oak floors, hot water heating, exceptionally fine drawing room and dining-room, one large granite and one brick fireplace, 3 nice bedrooms.

MUTUAL REALTY Phone 3063

WANTED TO BUY—HOUSES 40

BUNGALOW of 4 or 5 rooms wanted, in the Gorge district. Please state price and terms, and location, in first reply to Box 4376, Colonist.

HAVE a client for a 3-room house in James Bay, who can pay reasonable amount down. What have you to offer? Phone 940. Crown Realty & Investment Co.

WE have a purchaser for four or five-roomed bungalow in James Bay or Fairfield district. P. R. Brown & Sons, 1112 Broad St. Phone 1076.

WANTED to Buy—Modern six-roomed house, in Victoria West or Esquimalt district. Reply to Box 4406, Colonist, stating particulars.

[illegible]

SUMMER RESORTS 41

BEACH HOUSE—Modern Holiday Home. Lunches, teas and suppers. Sidney, B.C.

FOR Sale—At Quathiaski Cove, Valdes Island, 1 mile from Campbell River, 10-room house, with 15 acres waterfrontage, prettily situated, with splendid view of Discovery Passage and the snow-clad mountains of Vancouver Island. Residence is eminently suited for Summer boarders. Good fishing, boating and tennis court. For price and further particulars, Apply Box 4412, Colonist.

ACREAGE FOR SALE 42

PEMBERTON & SON
Pemberton Bldg. Phone 2730

SAANICH—25 acres, about 15 under cultivation, 10 acres seeded to pasture, balance in timber; all fenced and cross-fenced; all good soil. A never-failing stream running through the property. 100 assorted fruit trees, in full bearing; also small fruits. A modern house of 8 rooms, with water laid on; good basement and furnace heated; electric light and telephone. Barn, poultry houses, etc. To close an estate, we are open to offer.

PEMBERTON & SON
Real Estate, Financial and Insurance Agents
Fort Street Victoria, B.C.

$4,000 A YEAR PROFIT

COMMERCIAL chicken ranch, within 3 miles of progressive V.I. town, on main road. Nine acres, comprising orchard, fruit and vegetable gardens. Eight-room modern residence, tennis lawn, barn, feed room, garage and absolutely up-to-the-minute chicken houses for 2,300 layers; colony, brooder and incubator houses, all fenced and cross-fenced. Will be sold either with or without stock of 2,000 purebred laying hens, 100 cockerels and 1,000 young stock, 3 Jersey cows, etc., all implements, tools, etc. Present owner has contracts for 30,000 hatching eggs and more day-old chicks than he can produce, and can furnish complete evidence of $4,000 a year profits from this ranch. $6,000 CASH, BALANCE OVER NINE YEARS AT 6%.

EXCLUSIVE AGENT
HARRY AMPHLETT
212 Union Bank Bldg. Phone 5300

FOR Sale—Beautiful Cowichan Lake property, 31½ acres, 960 feet waterfrontage, $750. Phone 7040X, or Box 4490, Colonist.

FOR RENT OR SALE
Splendid Producing Farm—Saanich District

ONE of the well known and best producing farms in the country for dairying or general farming. 33 acres, all under intensive cultivation. Land is in first-class tilth, producing wonderful crops, having had 30 to 60 head of stock constantly on the place, and the manure put back again on the land. House of 8 rooms, basement, bath and toilet; barn 120 feet in length; stable, silo, and all other necessary buildings. Trout stream runs through property. Abundance of pure spring water piped to house and premises by gravity. View of Saanich Inlet. Quarter mile from Interurban station. Price $20,000; terms, $5,000 cash, balance to arrange. Failing sale, will rent to suitable tenant, on lease, at $800 per year. Full particulars from the Agents:

ROBERT GRUBB & SON
Mahon Block Victoria, B.C.

QUIET, well-located small ranch, planted small fruits, and with chickens; 10 minutes from Victoria. New 4-roomed bungalow, large cellar, garage. Occupation at once. $1,300 cash, balance mortgage. Box 4438, Colonist.

SAANICH ARM SEAFRONT, 9½ ACRES. Splendid opportunity for Summer home, secluded and sheltered from S.W. winds. Fine building site. Must be sold this month. Only $500.

9½ ACRES ALDER LAND, with small house, $1,300.

G. C. HOWELL
103 Pemberton Bldg. Phone 7899

SOOKE HARBOR FRONTAGE, 110 Acres, mostly good, rich soil; some very fine timber, on good motor road. For quick sale, $2,100.

FULLY EQUIPPED DAIRY FARM, 80 Acres, of which 52 acres are improved, balance good land in timber; ever-flowing creek. Good house, standing in orchard. Barn, 60x30 feet, with labor-saving devices, 3 Jersey cows, fresh; 1 heifer, in calf; 7 pigs; 100 chickens. Full equipment, including mower, hay rake and fork, ploughs, harrows, separator; full dairy equipment, and other machinery. TO BE SOLD AS A GOING CONCERN. Price $8,000, terms.

FRASER RIVER FRONTAGE, 45 Acres, rich bottom land; 6 acres cleared, balance light bush; small house. WILL EXCHANGE FOR VICTORIA HOUSE PROPERTY, value about $3,300.

5 ACRES ON 4-MILE CIRCLE, 1½ acres planted to fruit, 1½ acres pasture, balance timbered. Good 4-room house, barn and chicken house. Price $2,300. Might consider exchange for small Victoria house.

G. C. HOWELL
103 Pemberton Bldg. Phone 7899

STOP and consider CHESTER LEA Suburban Garden Acreage, 3 to 5 acre plots of rich, fertile soil, under cultivation. Facing paved Saanich Road, 3½ miles from centre of city. CITY WATER on property, CITY LIGHT AND PHONE AVAILABLE.

LOOK for yourself and see the facts. Beautiful views. Shade trees if desired. Fruits, flowers and vegetables will grow profusely. Choice locations on which to build your home.

LISTEN—Before it is too late. Prices are the lowest on the market for similar choice acreage. Small cash payments down and one, two and three years for the balance (or longer if desired). Interest only 6%. Low taxes. Five plots sold. ACT NOW.

See the VICTORIA REALTY COMPANY
216-217 Central Bldg. Phone 3036
Sole Agents

THREE blocks of 1¾ acres each, at Deep Cove, all cleared; overlooking the Bay, commanding an excellent view. One block has a 4-roomed house. Prices from $800 to $2,300. Box 4441, Colonist.

TENDERS wanted for 15 acres of land, partly improved, ¾ mile Cowichan Station, on main road to Cowichan Bay. Located R. 2, Part E., Part of E. ½ Sec. 4. The best tender gets this for cash. Box 4498, Colonist.

COUNTRY SNAP

TWO acres, all cultivated, planted mostly in small fruits; excellent water supply; good tennis lawn and hedges. There are two houses, in first-class shape, each containing four rooms. Outside, good chicken houses, facing on main road, ten minutes' walk to Sluggetts Station, on the Interurban. Price $2,750.

J. GREENWOOD
1235 Government Street

NEW GORDON HEAD SUBDIVISION

WE have just subdivided one of the best farms in this favored locality, the very choicest of land, all cleared, no rock. City water; every inch can be cultivated. Two-acre blocks.

PRICE $600 per Acre.
Terms: Quarter cash, balance 6, 12, and 18 months.

OKANAGAN LAND WANTED

CLIENT wishes to trade his equity in a choice Cobble Hill farm of 40 acres; is moving back to Okanagan district, and is open to consider property of merit, anywhere in that district.

See us for further particulars.

HEISTERMAN, FORMAN & CO.
908 View Street Phone 55

$4500—TEN ACRES, best red loam soil, 6 acres under cultivation, 3 more cleared for pasturage; all fenced with [illegible] wire; well planted orchard and small fruits. [illegible]-roomed modern house; barn, [illegible] chicken houses, etc. Abundant water supply. On mail delivery and phone. Situated on Island Highway; half mile from [illegible], school, stores, etc. Terms.

[illegible]
Notary Public, Real Estate and Insurance Agent, Cobble Hill, E. & N. Railway.

1¾ ACRES at Deep Cove, close to beach, with 4-roomed house and garage. A real snap for $2,300. Box 3460, Colonist.

ACREAGE FOR SALE 42
(Continued)

Phoenix Assurance Co., Ltd.
(London, England)

COUNTRY HOME
WITH GOOD
ACREAGE

Terms can be arranged to suit.

LANGFORD DISTRICT

2¼ ACRES (no rock), with a 5-room modern bungalow, lathed and plastered. City water. Land is park-like and has a number of second growth trees. Within 200 yards of main paved road. Price $3,150.

NEAR QUADRA

TWO-THIRDS of an acre, just off Quadra, on the 2½-mile circle. All cleared, and soil is deep black loam. Cherries, apples, loganberries, raspberries and strawberries. 4-room modern bungalow, with bath, electric light, phone, water, chicken house, garage, etc. Taxes $19 a year. Price $2,850.

NEAR LANGFORD STATION

ABOUT one acre of land, all cleared, with a number of fruit trees. Modern 6-room stone dwelling, possessing all modern conveniences, bathroom, electric light, phone, garage, etc., also chicken house. Just off the Island Highway and paved road. Only $4,300.

B.C. LAND & INVESTMENT AGY., LTD.
922 Government St. Phone 125

BRETT & KER, LTD.
633 Fort Street Phone 133
Real Estate, Financial and Insurance Agents

$2600—2½ ACRES and new 4-room bungalow of exceptionally attractive design, concrete foundation, part basement, open fireplace in living-room, which is large; 2 bedrooms, pantry, kitchen and 3-piece bathroom, with hot and cold water, electric light, etc.; garage, chicken house and tool shed. Property all fenced with chicken wire. About 50 varieties of young fruit trees, numerous logans, raspberries, etc., roses and ornamental trees. Situate within a few minutes' walk of school, postoffice, store, golf links, and twenty minutes to city. Property has cost owner over $4,000. Reduced to $2,600; terms, half cash.

$4750—5 ACRES, all under cultivation, with orchard of 70 bearing fruit trees, together with small fruits. This place is nicely situated and convenient to school and transportation. Buildings consist of 6-roomed semi-modern bungalow; poultry house for 300 birds, garage, barn and stable; water is laid on, being supplied from water tower with windmill. Price $4,750.

$1800—SIX acres of the most productive and beautifully located land on Vancouver Island, situate within five miles of Victoria, paved road intervening; public water supply available; fine view of sea and within five minutes of beach. Entirely free from rock and every foot of it in shape for immediate cultivation; well adapted to strawberries, loganb, truck or chickens; small house and barn, which need a little fixing. Beyond a shadow of a doubt, this is the most attractive offering of close-in acreage on the market today. TERMS.

HARRY AMPHLETT
212 Union Bank Bldg. Phone 5900

5.67 ACRES, very suitable for poultry, small fruit and seed farm; natural drainage; excellent water supply; well situated; comfortable 3-roomed dwelling. H. and C. water laid on; barn and garage; on good road, near station and P.O. Price $2,500; terms.

C. WALLICH
Real Estate and Insurance Agent
Cowichan Station, E. & N. Railway.

$2625 WILL PURCHASE OUTRIGHT A COUNTRY HOME of four acres, cultivated, with 3-roomed, brick-built house, in good condition, with bathroom, water piped into house. Close to station and golf links.

This is an exceptional bargain.

PALACE REALTY
512 Sayward Bldg. Phone 2777

WATERFRONT HOME

7½ ACRES, with well-finished and panelled 3-roomed house, with fine view of the Straits of Georgia and Mount Baker; good well and small orchard. The property has waterfront on three sides, including two small, well sheltered bays (warm bathing), and is less than 15 minutes' walk from Galiano Wharf, with five regular steamer calls weekly. Price $3,300, on terms, or $3,000 cash.

Apply Owner, M. Enke, Galiano, B.C.

PROPERTY FOR SALE 44

FOR Sale—1 large waterfront lot, Glen Lake (Luxton), pretty cottage, good bathing, high dive, spring board and plenty of fishing; an ideal summer camp. Price for cash, $750.00. Box 4496, Colonist.

WATERFRONT LOTS

LARGE lot, actual waterfront, Foul Bay, $2,000, terms arranged.

5 LOTS on Beach Drive, near Oak Bay Hotel, $6,900.

1 LOT, Oak Bay waterfront, $2,000.

A. S. BARTON WISE & CO., LTD.
111 Pemberton Bldg.
Phone 2901

GARAGE OR WAREHOUSE SITE

SPLENDID business proposition and investment; full-size lot, 50x120, on View Street, close in; good warehouse or garage building site, close to Vancouver Street, and at present bringing in an income of $240 yearly. The owner refused $15,200 for this lot, but, for the purpose of a quick sale, says sacrifice for $11,500. This is absolutely the best business buy in Victoria today. Cheaper than city property. Crown Realty & Investment Co.

FARMS FOR SALE 47

FOR Rent or Sale, Cheap—Small farm, 27½ acres, near Parsons Bridge, 9 miles from Victoria; all fenced, 15 acres under cultivation; 4-roomed cottage and outbuildings, with abundance of water. A. T. Peatt, Colwood P.O. Phone Belmont 3.

THEIR NECESSITY IS YOUR OPPORTUNITY

5-Acre Property 3½ miles from City Hall; good soil, all cleared. Cottage, 3 rooms, city water, electric light, phone.
$1,000 Will Handle

KINGWELL & ROWLAND
Strout Farm Agents, 511 B.C. Permt Ln. Blk

ACREAGE FOR RENT 50

LANGFORD Park—13½ acres, close to E. & N. Station, immediate proximity to Goldstream Road School; property nearly all cleared and fenced; water laid on, including large barn and several outhouses. Lease for one year with option of renewal, $10 per month. Heisterman, Formen & Co., 608 View St. Phone 55.

MONEY TO LOAN 53

AGREEMENTS and mortgages discounted. Money to loan on improved property. Dunlap & Foot, barristers, 613 Sayward Bldg.

IN sums ranging from $500 to $30,000, on improved farm and city property. Apply F. R. Brown & Sons, 1113 Broad Street.

PERSONAL 56

I WILL not be responsible for any debts contracted in my name without my written signature.—L. A. Wooster.

WOULD anybody able to give any information as to the present address of H. C. Bayley, at one time a resident of this city, kindly communicate with C. Cuthbertson, 239 Church Street, Toronto.

WILL Mrs. A. Ellis, late of Prince Rupert, B.C., and Victoria, or anyone knowing of her present whereabouts, kindly communicate with the Estate Service Bureau, Winnipeg, Man.

TEACHERS WANTED 58

WANTED—A Principal for the Langford School; none but experienced need apply. S. Goucher, Sec., Langford School Board.

CORPORATION OF THE TOWNSHIP OF ESQUIMALT

Notice is hereby given that the sewer assessment roll for the year 1923 has been filed in the Treasury Office of Esquimalt, and there may be inspected. Any person dissatisfied with his assessment as shown on the roll may file a petition against such assessment with the Council not later than April 1st, 1923.

G. H. PULLEN, G.M.C.

No. E 276/1923.

IN THIS SUPREME COURT OF BRITISH COLUMBIA

IN THE MATTER OF CANADA COPPER CORPORATION, LIMITED (Non-Personal Liability)

Between:

THE EQUITABLE TRUST COMPANY OF NEW YORK, Plaintiff

and

CANADA COPPER CORPORATION, LIMITED (Non-Personal Liability), CANADA COPPER CORPORATION, LIMITED, LUCIUS W. MAYER, ALLEN H. ROGERS, CASIMER I. STRALEM, NEWMAN ERB, ESDRAS L. GRUVER, ARTHUR J. RONAGHAN and R. R. VAN WAGENEN, Defendants.

TAKE NOTICE that by an order of His Lordship Mr. Justice W. A. Macdonald made in an action in the Supreme Court of British Columbia, The Equitable Trust Company of New York vs. Canada Copper Corporation, Limited (Non-Personal Liability), Canada Copper Corporation, Limited, Lucius W. Mayer, Allen H. Rogers, Casimer I. Stralem, Newman Erb, Esdras L. Gruver, Arthur J. Ronaghan and H. R. van Wagenen, and numbered E. 276/1923, and dated the 23rd day of March, 1923, it was ordered that publication by advertisement in the following newspapers, namely, once in The British Columbia Gazette, The Victoria Colonist, The Vancouver Daily Province, The Seattle Post-Intelligencer, The Spokane Chronicle, The New York Times, The New York Tribune and The San Francisco Examiner, of notice of the judgment in the said action and of the memorandum prescribed by Order XVI. Rule 43, of the Rules of the Supreme Court, and of the reciting order, should be deemed good service of the said judgment upon all the holders of bonds issued by the defendant, the Canada Copper Corporation, Limited (Non-Personal Liability), secured by a deed of trust and mortgage dated the 1st of November, 1917, and that the time within which the said holders of bonds were to apply to discharge, vary or add to the said judgment was to be one calendar month after the date of the last publication of the said notice.

AND FURTHER TAKE NOTICE that by the said judgment, dated the 23rd day of March, 1923, it was declared that the trusts of the said deed of trust and mortgage ought to be performed and carried into execution by the Court, and that the plaintiff is entitled to a first charge upon the undertakings of the defendant companies and all their and each of their present and future properties and assets for securing the repayment of the principal moneys and interest secured by the deed of trust and mortgage and the bonds in the pleadings mentioned, and it was ordered that the following inquiries and account be made and taken by the District Registrar of the Supreme Court of British Columbia at Vancouver, namely:

(a) An account of what is due to the holders of the said bonds issued by the defendant, the Canada Copper Corporation, Limited (Non-Personal Liability), and entitled to the benefit of the said deed of trust and mortgage, under and by virtue of such bonds and the said deed;

(b) An inquiry of what the property comprised in the said deed consists and in whom the same is vested;

(c) An inquiry what other incumbrances affect the property comprised in or charged by the said deed of trust and mortgage;

(d) An inquiry of what is due to such other incumbrancers respectively;

(e) An inquiry of what are the priorities of such other incumbrances and the said bonds respectively;

(f) An account of what is due to the plaintiff as trustee of the said deed of trust and mortgage;

and that affidavits be admissible in evidence upon the taking of such inquiries and the taking of such accounts.

AND FURTHER TAKE NOTICE that by the said judgment dated the 23rd day of March, 1923, it was ordered that all the properties and assets of the defendant companies, including the goodwill, this and interest of the plaintiff under the said deed of trust and mortgage to end in all the real and personal property of the defendant companies, situate in the State of Washington, be sold with the approbation of the Judge, by open bidding in one lot by J. F. Mather, District Registrar of the Supreme Court of British Columbia at his office in the Court House in the City of Vancouver, on the 7th day of May, 1923, at the hour of 10 o'clock in the forenoon, with liberty to adjourn the sale from time to time, the plaintiff to have the conduct of the sale, and that any of the holders of the said bonds be at liberty to bid at the sale thereof and to become the purchasers thereof and to set off against so much of the purchase price as may be in excess of the total of the costs, charges and expenses of the trustee, the costs of the action and the costs of sale, such a proportion of the nominal amount of the bonds held by the persons so purchasing as the nett purchase money as aforesaid may bear to the nominal amount of the said bonds outstanding, and that a reserved bidding be fixed by the Judge, and that an abstract of title be dispensed with, and that the particulars and conditions of sale be settled by the District Registrar of the Supreme Court of British Columbia at Vancouver and approved by the Judge, and that notice of the said sale be advertised twice a week for four consecutive weeks, commencing with the week beginning the 26th of March, 1923, in The Victoria Colonist, The Vancouver Daily Province, The Seattle Post-Intelligencer, The Spokane Chronicle, The New York Times, The New York Tribune and The San Francisco Examiner, and by four insertions in The British Columbia Gazette commencing on the 29th of March, 1923, and that the form of such advertisement be settled by the District Registrar of the Supreme Court of British Columbia at Vancouver and be signed by him.

AND FURTHER TAKE NOTICE that by the said judgment dated the 23rd day of March, 1923, it was ordered that the defendants and each of them, their and each of their agents, servants, workmen and all other persons be and they were thereby restrained from interfering with, transferring or selling or disposing of, or in any manner whatsoever disturbing any part of the property comprised in the said deed of trust and mortgage, and that further consideration be reserved.

AND FURTHER TAKE NOTICE that from the date of this advertisement you will be bound by the proceedings in the said action in the same manner as if you had originally been made a party, and that you may on entering an appearance at the District Registry of the Supreme Court of British Columbia at Vancouver, attend the proceedings under the said judgment dated the 23rd day of March, 1923, and that you may within one calendar month after the publication of the last of the advertisements authorized so aforesaid, apply to the Supreme Court of British Columbia to discharge, vary or add to the said judgment dated the 23rd day of March, 1923.

Dated at Vancouver this 22nd day of March, A.D. 1923.

ROBERT SMITH,
Solicitor for the Plaintiff,
whose place of business and address for service is at the offices of Meyers, Stockton & Smith, Room 801 Rogers Building, 470 Granville Street, Vancouver, B.C.

To the said holders of bonds of the Canada Copper Corporation, Limited (Non-Personal Liability).

NOTICE

Take notice that the Ganges Water and Power Company, Limited, has applied to the Board of Investigation under the Water Act for the extension to the 31st day December, 1927, of the period during which its Schedule of Tolls should remain in force.

The said Schedule was approved by the said Board on the 22nd day of December, 1920, and is on file in the offices of the Comptroller of Water Rights and of the Water Recorder for the Victoria Water District, Parliament Buildings, Victoria, B. C.

Objections to the said application must be filed in writing with the said Comptroller or Water Recorder within thirty (30) days after the first appearance of this notice in The Colonist.

Dated this 13th day of March, 1923.

GANGES WATER AND POWER CO., LTD.

CORPORATION OF THE CITY OF VICTORIA

To Painters

Sealed and endorsed tenders will be received by the undersigned up to 12 a.m., Saturday, March 31st, for certain painting to be done at the City Fire Halls. Particulars may be obtained at the office of Building Inspector.

Each tender to be accompanied by a certified cheque equal to 5 per cent. The lowest or any tender not necessarily accepted.

J. BARF,
Building Inspector.
City Hall, Victoria, B.C.
March 24th, 1923.

FURNITURE SNAPS

Large Oak Chiffonier, a bargain	$15.00
Choval Mirror, a beauty	22.50
Good Set Golden Oak Dinners	24.00
Fumed Oak Table and 6 Dinars	59.00
3 Piece Fumed Oak Dining Suite	79.00
A Dandy Wicker Baby Buggy	25.00
China Cabinets at $45, $37.50,	19.00
New Carpet, green, 9.0 x 9 ft.	15.00
Pair Choice Parlor Chairs	35.00
Golden Oak Dining Table and Chairs	59.00
3 ft. 6 in. Brass Bed, Spring, Mattress	14.50

See Us for Pictures, Ornaments, Etc.

British Furniture Mart
751 Fort St. Phone 3663

The Returned Professional and Business Men's Association of Victoria, B.C.

Respectfully solicits the patronage of local residents in the lines of business hereunder mentioned:

ARCHITECTS
F. L. JAMES, 331 Sayward Building. Phone 2918.
RALPH BERRILL, A.R.I.B.A., 6 Brown Block. Phone 5543.
AUTOMOBILE REPAIRS
THE MECHANICAL MOTOR WORKS, 1224 Oak Bay Avenue. Phone 5324.
AWNING MAKER
GEO. RIGBY, 632 Fisgard Street. Phone 3422.
AUTO PAINTER
VETERANS' AUTO PAINTING WORKS, 1738 Blanshard Street.
BUILDERS' SUPPLIES
JOHNSON BROS., 1744 Avebury Street. Phone 4738.
BONDS
G. G. MORRISS, 711 Fort. Phone 2140.
CANDIES
E. J. LAWRENCE, Handy Candy Store, 1316 Blanshard Street. 1 minute from Royal Victoria Theatre. Phone 5411L.
CARPENTER AND BUILDER
EVANS & GREEN, 1379 Dallas Road. Phone 6863X.
CLOTHIERS
FYVIE BROTHERS, 804 Government Street. Phone 1139.
A. H. C. JONES, with J. F. Sprinkling, corner View and Broad. Phone 4100.
CONCRETE SPECIALISTS AND CONCRETE PRODUCTS
HENSON & CO., 403 Gorge Road. Phones 9647 and 119X.
DENTIST
H. CLARKE, 413 Central Building. Phone 1553.
ELECTRICIANS
FOX & MAINWARING, Pamberton Building. Phone 6011.
FINANCIAL AGENT
H. E. HUNNINGS, 313 Central Building. Phone 4424.
HOTEL KEEPERS
NICHOLSON & WILLIS, Sooke Harbor Hotel.
INSURANCE
W. J. BRICK, 327 B.C. Permanent Loan Building. Phone 1976.
LAWYERS
Names of Eve Legal Firms may be obtained from the President. Phone 3973.
LAND SURVEYOR
F. H. ALLWOOD, B.C.L.S., 423 Sayward Building. Phone 6943.
ORCHESTRA AND BAND
A. RUMBEY, 6th Regiment Band, 321 Niagara Street.
PAINTING AND DECORATING
T. H. RENDELL, 1620 Bay Street. Phone 45767.
PLUMBERS
VETERANS' PLUMBING COMPANY, Fort and Langley. Phone 2311.
R. J. COSTELLO, Lake Hill P.O. Phone 45765X.
REAL ESTATE AND INSURANCE
W. S. BROWN, 711 B.C. Permanent Loan Building. Phone 2215L.
J. H. GILLESPIE, 711 Fort Street. Phone 2040.
T. B. MONK & CO., 804 B.C. Permanent Loan Building. Phone 2741.
WENDELL B. SHAW, 203 Pemberton Building. Phone 3972.
TRANSFER AND TRUCKING
GENERAL SERVICE TRANSPORT, LTD., 1157 Langley. Phone 516.
JOHNSON BROS., 1744 Avebury Street. Phone 4738.
TOBACCONIST
J. DIROM, Horse Shoe Cigar Stand, 1222 Government Street. Phone 7139C.

CANADA COPPER CORPORATION, LIMITED (Non-Personal Liability)
JUDICIAL SALE

To be sold pursuant to a judgment of the Supreme Court of British Columbia made in an action wherein The Equitable Trust Company of New York is plaintiff, and Canada Copper Corporation, Limited (Non-Personal Liability), Canada Copper Corporation, Limited, Lucius W. Mayer, Allen H. Rogers, Casimer I. Stralem, Newman Erb, Esdras L. Gruver, Arthur J. Ronaghan and H. R. van Wagenen are defendants, with the approbation of Mr. Justice W. A. Macdonald, by Mr. J. F. Mather, the person appointed by the said Judge, at the office of the District Registrar of the Supreme Court of British Columbia at Vancouver, on the 7th day of May, 1923, at 10 o'clock in the forenoon, all the real and personal property of the Canada Copper Corporation, Limited (Non-Personal Liability), and the Canada Copper Corporation, Limited, situate in the Province of British Columbia, and in the State of Washington.

The property to be sold consists of all the lands and mineral claims owned by the two companies situate in or near Greenwood, Anaconda, Allenby and Copper Mountain in British Columbia and in Stevens County and Ferry County in Washington, together with all the buildings, plant, machinery, chattels, water rights and contracts of the two companies.

Particulars and conditions of sale may be had gratis of Mr. J. F. Mather aforesaid, at the District Registry of the Supreme Court of British Columbia at Vancouver; of Messrs. Murray, Prentice & Aldrich, of 37 Wall Street, New York, in the State of New York, one of the United States of North America; and of Messrs. Meyers, Stockton & Smith, of 470 Granville Street, in the City of Vancouver aforesaid.

Dated at Vancouver this 24th day of March, A.D. 1923.

J. F. MATHER,
District Registrar of the Supreme Court.

MAYNARD & SONS
AUCTIONEERS
Instructed by the owners we will sell at salesrooms
727-733 Pandora Avenue
Tomorrow at 1:30
Extra Well-Kept
Household Furniture and Furnishings
Including: Almost new Victor Victrola Cabinet Gramophone in fumed oak, very good set of Dayton Computing Scales, Columbia Hornless Gramophone and Records, almost new Drop-Head Singer Sewing Machine, two other Drop-Head Sewing Machines, almost new Fumed Oak Davenport uph. in tapestry, very good Mah. Writing Bureau, Mah. Settee, Mah. Arm Chairs, Miss. Oak Arm Chairs uph. in leather, Golden Oak Library Table, large Leatherette uph. Arm Chair and Rocker, very good Couches, Pictures, Wilton, Axminster and other Carpets, almost new Fumed Oak Dining-Room Furniture such as exceptionally fine Quarter Cut Fumed Oak Buffet, Fumed Oak China Cabinet, three Round Pedestal Fumed Oak Dining Tables and Fumed Oak Dining Chairs, Round Pedestal Dining Table in Walnut finish, Reed Chairs, Arm Chairs and Rockers, Suitcases, Plated Ware, Crockery and Glassware, Gents' Bicycles, very good Single and Full Size Brass Beds, Springs and Mattresses, Mah. Dressing Table and Chair, small Mah. Chest of Drawers, very good Fumed Oak Bed, Spring and Mattress with large Dresser to match, Gunwood Chiffoniers, several good Single and Full Size Iron Beds, Springs and Mattresses, extra good Golden Oak Dressers, several other Dressers and Chiffoniers, Bedroom Table, Chairs and Rockers, Matting Squares, Commode Chairs, Go-Carts, Bamboo Shelves, good Ranges and Cook Stoves, Heaters, K. Tables, K. Chairs, Cooking Utensils, Jam Jars, Wash Tubs, Wringers, Crocks, Oil Stove, 3 good Washing Machines, 2 Wheelbarrows, Lawn Mowers, Garden Tools, Hand Cultivator and Seeder, Garden Hose, New White Enamel Bath with Taps, White Enamel Wash Basins with Taps, 2 White Enamel Sinks, etc. This Furniture is now on view.

Also at 11 o'clock in our Stockyard, a fine lot of Wyandottes, R. I. Reds and Leghorn Pullets, Hens, Cockerels, Rabbits, Wire Netting; very good Trailer for auto; Saanen Hornless Nanny Goat, 1 year old, Queen Coal Brooder, etc.

MAYNARD & SONS
Auctioneers Phone 837

BARTHOLOMEW'S
1410 Douglas St., and 1115-17-19 Fort St.
FURNITURE-------ANTIQUES
Everything for the "Happy Home, Sweet Home." Largest Selection in B.C. Lowest Prices
Phones 2272 and 7611

MESSRS. ROBERTS & MELLOR
Instructed by a Local Florist, will sell by Public Auction at their Rooms, 733 Fort Street,
Tomorrow, March 28
at 1:30, a Large Number of
Easter Pot Plants
(In bloom)
On view this afternoon from 2 o'clock.

ROBERTS & MELLOR
Auctioneers Phone 2476

AUCTION
O'BRIEN & CO.
AUCTIONEERS
Duly Instructed by Owner, Will Sell at
1814 ST. LULIE STREET
Wednesday, March 28
Commencing 1:30
The Bungalow
Consisting of Sitting-Room, Dining-Room, 2 Bedrooms, Bathroom, Kitchen and Pantry, Cement Basement
Beautiful New Bungalow in Ideal Location
Karn Upright Grand Piano, Columbia Gramophone and Records
Also Golden Oak Extension Dining-Room Table, Six very fine Golden Oak Chairs with Morocco Leather Seats and Backs, Golden Oak Buffet, Mahogany Music Cabinet, Mahogany and Oak Occasional Tables, Grass Chairs and Rockers, Singer Sewing Machine, China Ornaments and Pictures, Jardiniere Stands, Plants and Jardinieres, Wilton and Axminster Carpets, Golden Oak and White Enamel Dressers and Washstands, White Enamel Beds, Springs and Mattresses, Kitchen Table and Chairs, Kitchen Range, Washing Machine and Wringer, Kitchen Utensils, Garden Tools, Wheelbarrow, etc.

On view this afternoon from 2 o'clock.

Take Willows or Uplands car, get off at the Arena, walk down Cranmore Road to the red flag, about three blocks.

O'BRIEN & CO.
Auctioneers
726 View Street Phone 3013
Sale No. 1302.

MESSRS.
STEWART WILLIAMS & CO.
Duly instructed by Mrs. J. D. Hallam, will sell by Public Auction at her Residence, 1009 Chamberlain Street, off Oak Bay Avenue,
TOMORROW, MARCH 28
At 1:30, the whole of her
Household Furniture and Effects
For list see Sunday's paper.

Also Spanish Gramophone Course, comprising Edison Gramophone, Diamond Point, 1 Recorder, Ear Receiver and Trumpet, Speaking Tube, 25 Spanish Records, 6 Blanks, 15 Instruction Papers, 2 Lexicons, and 1 Pronouncing Index.

Take the Oak Bay car to Chamberlain Street.

On view this afternoon from 2 o'clock.

For further particulars apply to
The Auctioneer
STEWART WILLIAMS
410 and 412 Sayward Bldg. Phone 1324

Auction Sale
Today at 2 P.M.
FREDERICK KIDGELL
Auctioneer, City Market Auction
The Old-Established Firm
Usual Semi-Weekly Sale of
Poultry and Livestock
Including
100 Purebred White Leghorn Pullets and Yearling Hens
All Laying
Crossbred Nanny Goat (bred to "Supreme Independence"), 4-Wheel Buggy, Harness and other effects.
TODAY, TUESDAY, at 2 O'CLOCK
Other Livestock and Effects received up to 12 o'clock.
FREDERICK KIDGELL
Auctioneer
646 Fisgard Street Phone 2484

Furnish Cheaply
AT THE OLD CHURCH
810 Pandora Avenue
Our low rent enables us to sell at ROCK-BOTTOM PRICES
Call and See for Yourself

Replies to Criticism of Methodist Church Leader

TORONTO, March 26.—Replying to criticisms at recent meetings of Orange Grand Lodges in Ontario of the remarks of Rev. S. R. Chown, general superintendent of the Methodist Church in Canada on the subject of bi-lingualism, the Christian Guardian, the official organ of the Methodist Church, in this week's issue, charges the critics in this instance with the "narrowest kind of prejudice" in their attacks on the general superintendent. The Guardian further states that the Province of Ontario harbors "just as much prejudice as Quebec does," and suggests that this prejudice is fatal to the best understanding and co-operation between the two provinces.

ARCHBISHOP DIES SUDDENLY

MEXICO CITY, March 26.—Monsignor Enrique Sanches Paredes, Archbishop of Puebla, died suddenly yesterday from pneumonia at Tepeojuma, state of Puebla, while touring his diocese.

REEVE CLAIMS LEGAL BILL "EXTORTIONATE"

Esquimalt Council Will Have Mr. Sedger's Account Taxed—Deals With Matheson "Apology"

The account of Mr. G. H. Sedger, former municipal solicitor of Esquimalt, which amounted to $306, for work done by him as the representative of the district before the sittings of the recent Survey Commission, was under fire last night at the regular fortnightly meeting of the Esquimalt Council, and it was finally decided to have the bill taxed by the registrar, the councillors believing that the amount was excessive.

Stating that he believed the amount was "extortionate," Reeve Lockley made a strong attack on the account and said "we have surely not yet arrived at the time that we can pay a solicitor at the rate of $65 per diem to handle our legal work. The amount of this bill is a trifle high. Mr. Sedger is asking Esquimalt to pay him $115 for attending two days' sittings of the commission. I think we could get a King's Counsel to do the work for that price."

The suggestion was advanced that the account be referred to the Council's solicitor for his opinion, but this was withdrawn as it was felt that probably a lawyer would not care to pass judgment upon another member of his profession. Upon the motion of Councillor Nicol, it was decided to send the bill to the registrar for taxing.

Seeks Board's Answer

Clerk Pullen was instructed to communicate with School Trustee Bert Mantrop, chairman of the Esquimalt School Board, drawing his attention to a letter that was recently sent to him by the Council, in which the School Board was asked to request its secretary, Captain R. B. Matheson, to make a public apology for criticizing as a public official, in a letter in the press, the actions of the members of the Esquimalt Council. The Council seeks to know what Mr. Mantrop has done with the letter and why it has not yet been presented to the School Board for its consideration.

Reeve Alex. Lockley was appointed to attend as Esquimalt's representative the meeting of the Union of British Columbia Municipalities, which will be held in New Westminster on Wednesday, March 28, to consider matters of vital importance.

The Victoria Chamber of Commerce wrote the Council, asking it to contribute towards the expense of the equipment for the Tourist Auto Camp at the Gorge. The letter pointed out that the Victoria Council had voted $3,500 for this purpose, but this amount would not cover the expenditure that would be entailed. The Chamber was asking the district municipalities to assist in meeting the cost over and above the Victoria City grant. The Council decided to leave the matter in abeyance for a fortnight.

The Esquimalt Signboard

The Reeve announced that the signboard to advertise Esquimalt, which would be erected on McLaughlin Point, would be 50 feet by 12 feet high, slightly larger than was originally planned.

Mr. Edgar Fawcett wrote the Council, protesting against the sewer frontage rate against his property. The Council, acting upon legal advice, decided that it could do nothing else than inform Mr. Fawcett that his protestations would be without avail.

The Council authorized the municipal engineer to purchase an additional 150 feet of ¾-inch chemical hose for the fire truck. This hose, it is estimated, will cost about $125.

Reeve Lockley informed the Council that Councillor George Bridle had recovered sufficiently from his recent serious illness to be removed from the hospital to his home, but was still unable to attend the Council sessions. He also mentioned that Councillor Robert A. Anderson was indisposed.

The Inner Harbor Association of Victoria asked the Council for a grant to assist their work of harbor improvements in the community. The Council decided to table the request in order that the councillors may have the opportunity to familiarize themselves with the work that the organization is carying on.

Interim Supply Bill Laid Over for Present

OTTAWA, March 26.—An interim supply bill to provide for the first two months of the coming year was moved in the House this afternoon by Hon. W. S. Fielding, but was laid over for another sitting, owing to the objection to the form of the bill taken.

Mr. Fielding proposed that the House should pass a bill including the estimates already approved in committee and one-sixth of all the other estimates. Sir Henry Drayton objected that the proceeding would take some time and might prejudice the rights of some members to have their resolutions considered today, which is the last for private members this session.

KILLED IN TRAIN CRASH

MADISON, Wis., March 26.—One person was killed and three were wounded today when the Chicago, Milwaukee and St. Paul passenger train No. 516, running between Portage and Madison, crashed through a burned out bridge one mile south of Poynette.

SUCCESSFUL DIRIGIBLE FLIGHT

AKRON, Ohio, March 26.—The C.-1 the Government's newest and biggest non-rigid dirigible made its second successful flight over this city today. It remained in the air more than three hours, encircling the city several times, after which it made a safe landing. It carried a crew of six.

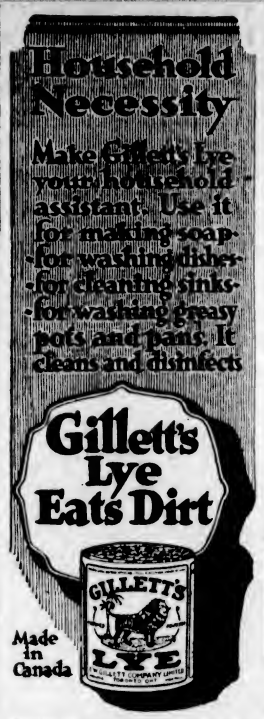

TAKE PRECAUTIONARY STEPS IN ESQUIMALT

Esquimalt Police Board Proposes Better Street Lighting and Larger Night Patrol

The Esquimalt Police Commission, at its meeting last night, decided to adopt measures that likely would prevent any hold-ups in the municipality of Esquimalt. The Commission considered that the plan to have the street lights in the district kept alight until a later hour a very effective step, while a proposal to have, for a short time, a larger patrol of the township at night was looked upon with favor.

While the Commission does not anticipate any hold-ups or attempted robberies taking place within the district, yet it is desirous of taking steps of a precautionary character. Last night's meeting of the board was presided over by the chairman, Reeve Lockley, with Commissioners Sidney R. Bowden and Thomas Hadfield present. Although no decision in increasing the nightly police patrol was reached, the Commission decided to confer with Chief of Police Dawley upon the matter during the week.

At last night's regular session of the Esquimalt Council, the Reeve told of the Police Board meeting, and stated that the Commission desired to have the Council's endorsation to the scheme for keeping alight the street lamps until a later hour than at present. The Council unanimously agreed to the request that the street lights in the district remain lighted until 3 in the morning for one week, this plan having been in effect during the past seven days.

Reeve Lockley expressed himself strongly in favor of the scheme for having better lighting on the streets in the evenings during this time. He spoke of a disturbance which took place one night recently in the municipality, in which the absence of lights on the streets made it very difficult to deal with the trouble.

The Council heartily endorsed the Police Board's action in respect to the conference with the Chief of Police.

Turkish Teaching in All Foreign Schools In Turkey Is Ordered

CONSTANTINOPLE, March 26.—Pursuing a policy of nationalism, the Angora Government has agreed that Turkish history, geography and language shall be taught in the Turkish language in all the foreign schools in Turkey. The decree will affect 99 foreign schools and 525 Greek, Armenian and Jewish institutions. The Turkish Government will select instructors.

WOMEN ACCOSTED ON LONELY STREETS

Descriptions Obtained by Police and Search Being Made in Hope of Locating Guilty Party

Last night, at 11:30 o'clock, a Garbally Road resident reported to police headquarters that while his wife was proceeding along Field Street a short time before she was accosted by a soldier wearing a trench coat and with a muffler around his neck. He came up to her and asked her where she was going. He made no effort to molest her. Some time later, when she was returning to her home, she saw the same soldier standing near the bank at the corner of Bay and Douglas Streets.

Police officers immediately went out in search of the man, but failed to locate him.

A search for the soldier who, it is alleged by Miss Dorrell, of Eberts Street, accosted her as she was on her way to her home on Saturday night, shortly before midnight, and, when she refused to accede to his request, struck her on the face, knocking her down, was prosecuted yesterday, but, according to information at police headquarters, without success.

According to the first report sent in to police headquarters on Saturday night, the soldier, as Miss Dorrell came along after leaving the street car on May Street, walked up to her and took her by the arm, at the same time asking permission to see her home. The young lady repulsed him and made for her home.

Yesterday a fuller report of the incident was given to the police, and it stated the man, when repulsed, became abusive, and struck Miss Dorrell in the face, throwing her off her balance. She cried out, and neighbors came to her assistance and escorted her to her home.

Police effort yesterday was devoted to ascertaining the identity of the soldier, but without success.

No Definite Information On Cattle Shipments From Canada to Britain

LONDON, March 26.—Sir Robert A. Sanders, Minister of Agriculture, in reply to a query at question time in the House of Commons, said he had no definite information as to 25,000 Canadian cattle being en route to British ports at the present time in anticipation of the act for the removal of the Canadian cattle embargo becoming effective in April. He was informed that from 10,000 to 25,000 cattle might come forward this Spring.

The majority of cattle coming from Canada this Spring, the Minister said, would probably be imported as store cattle, under the Importation of Animals Act of 1922.

Ex-Kaiser's Wife Leaves Doorn for Two Months

LONDON, March 26.—Princess Hermine, wife of the former German Emperor, has gone to Germany, says a dispatch to The Times from The Hague. She will remain in that country for two months.

Don't Let That Cold Turn Into "Flu"

Rub on Good Old Musterole

That cold may turn into "Flu," grippe or, even worse, Pneumonia, unless you take care of it at once.

Rub good old Musterole on the congested parts and see how quickly it brings relief.

Colds are merely congestion. Musterole, made from pure oil of mustard, camphor, menthol and other simple ingredients, is a counter-irritant which stimulates circulation and helps break up the cold.

As effective as the messy old mustard plaster, it does the work without the blister.

Just rub it on with your finger-tips. You will feel a warm tingle as it enters the pores, then a cooling sensation that brings welcome relief. 40c and 75c, at all druggists.

The Musterole Co. of Canada, Ltd., Montreal.

MUSTEROLE
WILL NOT BLISTER

ASPIRIN

UNLESS you see the name "Bayer" on tablets, you are not getting Aspirin at all

BAYER

Accept only an "unbroken package" of "Bayer Tablets of Aspirin," which contains directions and dose worked out by physicians during 22 years and proved safe by millions for

Colds	Headache	Rheumatism
Toothache	Neuralgia	Neuritis
Earache	Lumbago	Pain, Pain

Handy "Bayer" boxes of 12 tablets—Also bottles of 24 and 100—Druggists.

Aspirin is the trade mark (registered in Canada) of Bayer Manufacture of Monoaceticacidester of Salicylicacid. While it is well known that Aspirin means Bayer manufacture, to assist the public against imitations, the Tablets of Bayer Company will be stamped with their general trade mark, the "Bayer Cross."

Finance and Commerce

FEW STOCKS FOUND FAVOR IN NEW YORK

Spectre of Higher Money Rates Hung Over Exchange—California Petroleum Contrary

NEW YORK, March 26.—Heavy selling for both accounts brought about another sharp reaction in today's stock market. Higher call money rates and speculative apprehension over the outcome of the meeting of the governors of the federal reserve board in Washington this week were outwardly attributed as the reasons for selling pressure, but the numerous sales of large blocks of recent speculative favorites indicated liquidation by pools which had become discouraged by their failure to attract an outside following.

California petroleum was one of the outstanding exceptions to the reactionary trend. Sales of this stock totalled aproximately 50,000 shores, the price touching 104⅛, a new high record for all time, but easing at the close to 103⅞, where it was up 4¼ on the day.

Anticipate Dividend

Buying of this issue was based on speculative expectation of a stock dividend.

Net losses of 1 to 2 points were recorded by several industrial favorites.

Speculative disappointment of the showing made in the first February railroad earnings reports caused heavy liquidations in that group.

Call money opened at 5½, the highest renewal rate in some time, and advanced to six during the noon hour, closing at that figure.

The time money market was quiet, with few short maturities being arranged at 5½ per cent. The bankers' asking price. Although the ruling rate for prime commercial paper is still five per cent, there is an increasing volume of 5¾ per cent paper.

Wide fluctuations in French francs were the feature of the foreign exchange market. Opening quotations were 8 to 10 points lower, but the early loss was recovered and the price ran up to 6.62½ cents, a week's increase of 15½. Demand sterling improved slightly to just under $4.69.

Higher Money Spectre

The spectre of higher money rates continued to hang over the bond market today with the uneasiness rendered more acute by speculative fear that the federal reserve board governors' meeting in Washington might lead to another increase in the rediscount rate. Prices sagged throughout the list with the establishment of new low records for the year by the second, third and fourth liberty 4¼'s.

Except for a drop of 1⅛ in Mexican 5's, the recessions in the foreign groups were limited to fractions. The net losses in the United States Government bonds ranged from 1-32 to 10-32 to a point.

Total sales, par value, were $11,556,000.

(Furnished by Burdick Brothers, Limited)
All Fractions in Eighths

	High	Low	Close
Allis-Chalmers	48-4	48-4	48.4
Am. Beet Sugar	43-4	42-4	43-4
Am. Can. Co., com.	105-2	96-6	97-2
Am. Car Fdy.	180	180	180
Am. In. Corp.	33	30-4	31-5
Am. Locomotive	134-6	135-4	133
Am. Smelt. & Ref.	64-7	63-5	63-5
Am. Sugar Rfg.	78-6	77-6	77-6
Am. T. and Tel.	123-4	122-5	122-2
Am. Wool, com.	105-5	103-3	103-3
Am. Steel Fdy.	40	39-5	39-5
Am. Sum. Tob.	30-4	30-1	30-1
Anaconda Mining	51-4	50-1	50-2
Atchison	102-3	103-7	103-3
Atlantic Gulf	31-1	28-4	31-1
Baldwin Loco.	141	138-3	138-2
Baltimore & Ohio	54-3	53-6	52-7
Bethlehem Steel	67-1	64-3	64-2
Brooklyn Transit	5-1	5-7	5-7
Canadian Pacific	148-2	147-4	147-4
Central Leather	36-4	36-3	36-4
Crucible Steel	81-6	79-1	75-5
Chic., Mil. & St. P.	24-6	24-5	24-5
Chic., R.I. & Pac.	35-3	34-5	34-5
Cons. Gas	67	65-4	65-4
Chino Copper	25-4	25	25
Cal. Petroleum	104	100-3	103-7
Chile Copper	28-5	28-3	28-4
Corn Products	129-4	127-4	127-4
Gen. Electric	184-4	183-4	185-4
Gen. Motors	15	14-6	14-5
Goodrich (B. F.)	38	38	38
Gt. Nor. Ore	34-7	34	34
Granby	32	31-1	31-3
Gt. Northern pfd.	77	76	75
Inspiration Cop.	39-6	33-5	39-6
Int'l Nickel	15	14-7	14-7
Int'l Mer. Marine	42-7	41-4	42
Kennecott Copper	41-5	41	41
Kan. City Southern	23-1	23-1	23-1
Lehigh Valley	67	67	67
Miami Copper	28-6	28-6	28-5

NEW YORK EXCHANGE

NEW YORK, March 26.—Sterling exchange irregular at $4.66 15-16 for 60-day bills and $4.68 15-16 for demand.
Bar silver, foreign, 68⅛.
Canadian dollars, 96 17-32.
Francs, demand, 6.52.
Lire, demand, 4.19.
Belgium—Demand, 5.72; cables, 5.72½.
Germany—Demand, .0048¼; cables, .0048⅛.
Holland—Demand, 39.45; cables, 39.46.
Norway—Demand, 18.09.
Sweden—Demand, 26.58.
Denmark—Demand, 19.18.
Switzerland—Demand, 18.46.
Spain—Demand, 15.36.
Greece—Demand, 1.09.
Poland—Demand, .0023¼.
Czecho-Slovakia—Demand, 2.96.
Argentina—Demand, 37.32.
Brazil—Demand, 11.12.

CANADIAN STERLING

Buying price, 4.74½.
Selling price, 4.77½.

	High	Low	Close
National Lead	131	130-5	130-4
N.Y., N.H. & Hart.	19-4	19-1	19-1
Northern Pacific	77-7	77	77-4
N.Y., Ont. & Western	19-3	19-2	19-2
Nevada Cons. Copper	16-4	16-4	16-4
Pennsylvania R. R.	46-3	46-1	46-1
People's Gas	91	91	91
Pressed Steel Car	69	69	69
Reading	77-4	76-4	76-4
Ray Cons. Mining	15-5	15-5	15-5
Republic Steel	63	60-2	60-2
Sin. Oil	36-7	35-4	35-4
Southern Pacific	92-5	91-3	91-3
Southern Ry., com.	33-7	32-6	32-6
Studebaker Corpn.	123-7	121-3	122
The Texas Company	51-6	50-4	50-4
Tob. Prod.	55-6	53-4	55-4
Union Pacific	141	140-3	140-5
Utah Copper	72-3	71-6	71-6
U.S. Ind. Alcohol	71-6	65-2	70-2
U.S. Rubber	62-5	61-4	61-4
U.S. Steel, com.	107-1	105-5	105-3
Western Union	115-5	113-5	113-6
Wabash R. R., "A"	32-2	31-1	31-1
Willys-Overland	7-3	7	7
Allied Chem. & Dye	74-6	73-4	73-4
Phillips Petroleum	65-7	64-5	64-5
Standard Oil, Indiana	65-2	65-3	65-3
Sears Roebuck	87-1	85-7	86-7
Am. Ship & Commerce	15	15-4	15-4
Cantin. Can., New	47	45-6	45
Am. Linseed	34	34	34
General Asphalt	49-3	47-5	47-5
Kelly Springfield	60-4	57-5	57-5
Coca Cola	74-6	74-5	74-5
Chic. & Northwest. Ry.	84-2	85-6	85-5
Famous Play. Las. Cor.	87-4	86	86-4
Kay. Tire & Rubber Co.	10-7	8-5	8-5
Nat. Enamel	71-1	68-4	69-4
Nevada Consolidated	16-4	16-4	16-4
Pere Marquette	40-1	40	40
Endicott Johnson	75	74-5	74-7
Transcontinental Oil	13-5	13	13
Invincible Oil	13-1	13	13
White Motors	55-4	55	55
Pullman Co.	130	126	126
Pacific Oil	44-5	43	43-1
Pan American	75-6	77-5	77-7
Beech Car	51-4	49	45
Chandler Motors	72	70-6	72
Houston Oil	67-4	65-4	65-7
Cuban Cane Sugar	15-5	16-2	15-2
Pierce Arrow	15-1	15	15-1
Retail Stores	79-6	79-5	79-6
Stan. Oil of Cal.	55-5	55-2	55-3
Rapogle Steel	57-4	56-2	56-6
Royal Dutch	50	45-3	49-3
Texas Pacific Ry.	27	27	27
Cosden	58-4	56-4	55-5
Vanadium	41-7	40-1	40-1
Stromburg Car	87-4	85-2	88-2
Middlestates Oil	11-7	11-7	11-7
Texas Gulf Sulphur	61-4	60-7	60-7
Montgomery Ward	23-1	22-7	22-7
Midvale Steel	30	28-4	28-4
Pure Oil	28-1	28-5	28-5
Mexican Seaboard	17-4	17-4	17-4
Gulf States Steel	55-3	56-5	55-6

VICTORIA EXCHANGE

(By F. W. Stevenson, 102 Pemberton Bldg.)

	Bid.	Asked.
Athabasca Oil	.12	.16
Bowena Copper	...	.08
Boundary Bay Oil	.00¼	.00¾
B.C. Perm. Loan	58.00	...
B.C. Fishing Co.	20.00	25.50
B.C. Refining Co.	...	.88
B.C. Silver	.75	...
Canada Copper	...	.56
Can. Nat. Fire	50.00	...
Cons. M. and S.	27.00	25.00
Crow's Nest Coal	...	55.00
Cork Province	.10	...
Douglas Channel	.08½	...
Empire Oil	.01	.01¾
Granby	25.00	31.00
Great West Perm.	...	40.00
Howe Sound	5.25	4.75
Hemlock Gold	...	.55
Indian Mines	.30	...
Int'l Coal	...	.21
McGillivray	.48	...
Nugget	.00½	.01½
Pacific Coast Fire	3.50	...
Rambler-Cariboo	.05	...
Silversmith	.48	...
Silver Crest	...	.04
Spartan Oil	.01¾	.02½
Snowstorm	.05	.04
Standard Lead	.25	...
Sunloch Mines	...	.23
Surf Inlet	...	.33
Stewart Lands	...	10.50
Trojan Oil	.01¼	.01¾
Utility Oil	.00¼	.00¾
Whalen, com.	4.00	...
Whalen, pfd.	...	30.50
Wonderphone	...	.20

NEW YORK COTTON

(Furnished by Burdick Brothers, Limited)

	Open	High	Low	Close
May	29.53	29.55	28.50	28.80
July	28.40	28.58	27.50	27.88
September	24.50	25.70	24.25	24.80
October	24.25	25.19	24.40	24.45
December	24.14	24.33	23.43	23.33
January	23.75	24.00	23.34	23.55

EASIER PRICES FOR WINNIPEG MARKET

Business in Futures Showed Slight Falling Off, While Cash Wheat Remained Unchanged

WINNIPEG, March 26.—Buying power was limited on the wheat market here today and prices eased off under a somewhat light trade in futures. The market closed weak around the low of the day, both futures recording a loss of ⅛ from Saturday's close. Cash wheat prices were about unchanged. Inspections totalled 162 cars, of which 57 were wheat.

	Open.	High.	Low.	Close.
Wheat—				
May	116⅝	116⅝	115¼	115⅝
July	117⅝	117⅝	116½	116⅝b
Oats—				
May	49½	49½	49¼	49⅝
July	48	48	48⅝	48⅞a
Barley—				
May	57⅝	57⅝	57⅝	57⅝b
July	...	...	...	58⅞a
Flax—				
May	247½	251	247¼	250
July	240	242¼	238⅝	240a
Rye—				
May	82⅞	82⅞	81½	81⅞
July	...	...	...	82⅛b

Cash prices: Wheat—1 nor., 113⅝; 2 nor., 111⅝; 3 nor., 105⅝; No. 4, 105⅛; No. 5, 96⅝; No. 6, 86⅝; feed, 55⅝; track, 114⅛.
Oats—3 cw., 51⅝; 3 cw. and extra 1 feed, 45⅝; 1 feed, 44⅞; 2 feed, 43⅞; rejected, 41⅞; track, 51⅝.
Barley—3 cw., 55¼; 4 cw., 52¼; rejected and feed, 48¼; track, 55½.
Flax—1 nwc., 250½; 2 cw., 247⅝; 3 and rejected, 230; track, 250.
Rye—2 cw., 80⅛.

NEW YORK CURB

(Furnished by Burdick Brothers, Limited)

Industrials	Bid.	Asked.
Acme Coal	40	48
Centrifugal	14½	14¾
Checker Cab	56½	57
Durant Del.	60	61
Mesabi	16⅝	11½
Stutz	15½	15
Radio	4⅝	4½
Reo	17	17¼
Tob. Prod. Ex.	5¼	5⅝
Un. Profit Shar.	5⅛	5¾
Un. Retail Candy	5⅛	6⅝
Cities Serv., Com.	185	188
Cities Serv., Pfd.	68½	68¾
Cities Serv., Bkrs.	18⅝	18½
Oils		
Carib.	5⅝	5¾
Federal	86	88
Gilliland	6	6¼
Glenrock	1¼	1⅜
Int. Pete.	22⅝	22¾
Keystone Ranger	26	27
Marl. Mexico	3¼	3½
Mexico Oil	1⅛	1⅜
Mutual Oil	13⅝	15⅝
Noble Oil	21	22
Fenneck	15½	15¾
Ryan Cons.	6⅝	6¾
Sapulpa	4½	4¾
Salt Cr. Prod.	24½	24¾
Salt Cr. Cons.	12⅝	13
Seaboard Oil	2⅞	3¼
Texan Oil Land	45	47
Wilcox	8½	8¾
Mines		
Ariz. Globe	60	63
Butte and West.	1½	1⅝
Cal. Jerome	19	22
Candelaria	26	27
Cons. Coper	8⅝	8¾
Cresson	2⅝	2¾
Dolores	1½	2
Eureka	20	21
Hecla	8	8¼
Hollinger	12¼	12½
Howe Sound	4⅛	4½
Ind. Lead	40	42
J. V. Dev.	2⅞	3¼
Kerr Lake	3	5¾
Mason Valley	2⅛	2⅝
N. Porcupine	60	61
Nipissing	6	6¼
Ohio Cop.	52	55
Ray Herc.	1⅞	2
Simona Lead	33	34
Success	60	63
Teck. Hughes	1⅛	1 3-16
Tuolumne	45	46
Un. Eastern	2⅛	2¼
Un. Verde Ex.	37	37½
Wayne Coal	3⅛	3¾

U. S. LIBERTY BONDS

(Furnished by Burdick Brothers, Limited)

Liberty 3½'s	100.81
Liberty 1st 4's	96.80
Liberty 2nd 4's	96.80
Liberty 1st 4¼'s	97.45
Liberty 2nd 4¼'s	97.05
Liberty 3rd 4¼'s	98.24
Liberty 4th 4¼'s	97.80
Victories 4¾'s	100.10
U. S. 4¼'s	98.26

NEW YORK SUGAR

(Furnished by Burdick Brothers, Limited)

Raw Sugar—	Close.
April	5.40
June	5.83
August	5.80
October	5.80
November	5.75
December	5.85

WORLD'S METAL MARKETS

NEW YORK, March 26.—Copper easier; spot and futures, 17⅝c.
Tin weak; spot and futures, $470.62.
Iron steady; No. 1 Northern, $31 to $32; No. 2, $30 to $31; No. 2 Southern, $27 to $28.
Lead, spot, $8.25.
Zinc steady; spot and nearby, $7.90 to $8.
Antimony, spot, $8.75.

At London

Standard Copper, spot, £73 11s. 6d.; futures, £74 12s.
Electrolytic, spot, £82; futures, £82 10s.
Tin, spot, £216 17s. 6d.; futures, £217 12s. 6d.
Lead, spot, £27 15s.; futures, £27 15s. 6d.
Zinc, spot, £35 17s. 6d.; futures, £36.

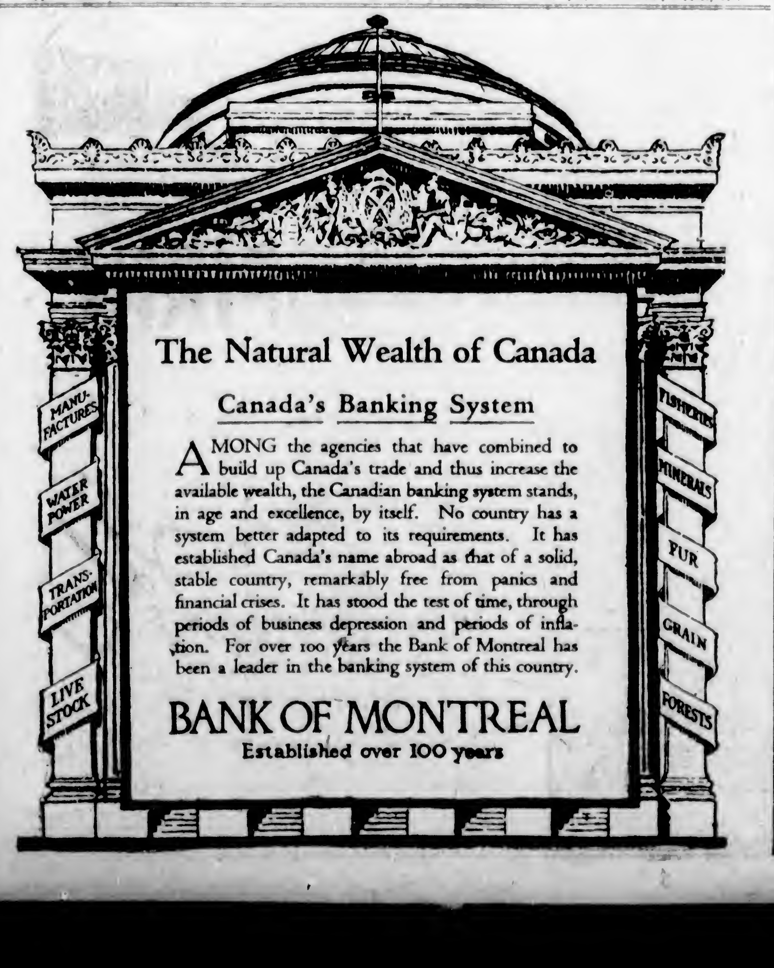

GRAIN AFFECTED BY TREND OF STOCKS

World's News in Wheat Was Not Such as to Bear Up Prices With Visible Supply Increased

(Furnished by Burdick Brothers, Limited)

CHICAGO, March 26.—Wheat—Constant pressure in the May delivery today has sent that month appreciably nearer the June price, the latter holding fairly steady. The news was not much different from what it has been recently, but weaker trend in stocks and cotton evidently has affected the buying of grain to some extent also. Selling was of rather heavy and general kind at times, with buying largely on reviving orders on covering by shorts. Visible stocks showed a gain of 74,000 bushels, which was not apecially encouraging to the bulls, especially with primary receipts of 1,235,000 bushels, against 930,000 a year ago. Foreign news was not bearish, cables being one-quarter point lower to 3-4 pence higher for futures, while spot wheat at Liverpool was unchanged to 1-2 higher. World's shipments were 13,137,000, and on passage stocks decreased 808,000 bushels. The market has had a good sized load put on it, and it may take a little time to digest it. The deferred months were rather a steady tone, with Southwest news suggesting more bullish developments later on.

Corn—Export demand was in evidence here, and also at the seaboard, bids were only a little out of line, and the Gulf reported buying down state, while country offerings were light. Elevator stocks in country are much reduced, so that a big movement is not expected, with the farmers likely to be rushed from now until the middle of May, at least, with farm work. Receipts today were 125 cars; primary receipts, 935,000, against 891,000 a year ago. The visible stocks decreased 674,000 bushels. Should the export demand continue and receipts fall, this grain may possibly show some independence of the wheat market.

Oats—Visible stocks decreased 1,091,000 bushels, and this tended to steady the market. Week after week visible stocks of oats have been decreasing, while the terminal receipts have been much larger than a year ago. This certainly shows heavy consumptive requirements, and, except for the weakness in wheat, the market would have shown a steady tone.

All Fractions in Eighths

	Open	High	Low	Close
Wheat—				
September	113-1	113-4	112-7	113-1
May	135	120-1	118-1	118-2
July	115	115-2	114-4	114-5
Corn—				
September	77-3	77-3	75-5	75-7
May	73-6	73-7	72-5	72-7
July	76-1	75-3	75-4	75-5
Oats—				
September	42-6	42-5	42-5	42-5
May	44-6	44-6	44-3	44-5
July	44-3	44-4	44-1	41-2

MONTREAL STOCKS

(Furnished by Burdick Brothers, Limited)
All Fractions in Eighths

	Close
Bell Telephone	120
Brazilian Traction	50
Can. Car Fdy., pfd.	76
Can. S. S., com.	18
Cons. M. & S.	28-7
Dom. Bridge	75
Dom. Textile	70
Laurentide Co.	81-4
Asbestos	70-6
Abitibi	68-6
Brompton Paper	40-2
Atlantic Sugar	55
Can. Converters	59
Ont. Steel	45
Quebec Ry.	23
Riordon Paper	7
Spanish River Pulp	86
Steel of Can.	77
Wayagamac Pulp	60

VICTORIA VICTORY BOND

Victory Loan 5½%

	Will Buy	Will Sell
1st Nov., 1922	1002.80	1015.05
1st Nov., 1924	1004.50	1014.00
1st Dec., 1927	1527.50	1057.50
1st Nov., 1933	1557.06	1067.05
1st Nov., 1934	1024.00	1054.00
1st Dec., 1937	1577.00	1087.00
1st Nov., 1932	1520.00	1530.00
War Loan 5%		
1st Dec., 1925	1002.00	1012.00
1st Oct., 1931	1005.55	1015.50
1st March, 1937 (payable in New York)	1024.50	1034.50

Add interest accrued to date.
Per $1,000—1922, 1927, 1937 Victories, 17.32.
Per $1,000—1923, 1924, 1933, 1934 Victories, 21.35.

MONTREAL PRODUCE

MONTREAL, March 26.—Eggs, down; potatoes, steady; butter, demand better.
Cheese—Finest easterns, 25c.
Butter—Choicest creamery, 47½c to 48c.
Eggs—Selected, 35c to 37c.
Potatoes—Per bag, car lots, $1.05.

NEW YORK SUGAR

Raw Sugar—	Close
May, per lb.	5.81c
July, per lb.	5.73c
September, per lb.	5.85c

YESTERDAY'S EXCHANGE

(Furnished by Burdick Brothers, Limited)
New York sterling, 4.68-5.
France, 6.45; lire, 4.89.
London bar silver, 58⅛.

BANK DEPOSITS HAVE BEEN MAINTAINED

MONTREAL, March 26.—Profits for the year to February 28 last of the Bank of Hamilton in the annual report just isued are shown as $797,898, against $850,672 in the previous year.

A feature of the genreal statement is the manner in which savings deposits have been retained. This item is shown at $45,144,011, as against $46,837,100 last year. Demand deposits are lower at $13,822,362, against $17,075,020. Total assets of the bank are reported as $74,471,030, against $79,480,755 last year.

SETTLEMENT MADE ON PIGGLY-WIGGLY SALES

NEW YORK, March 26.—The New York Stock Exchange clearing corporation announced at 2:45 o'clock this afternoon that all shorts caught in the Piggly-Wiggly corner had settled.

SILVER AND MONEY

NEW YORK, March 26.—Foreign bar silver, 68⅛. Mexican dollars, 52⅝. Call money strong; high 6; low, 5¼; ruling rate 5½; closing bid, 6; offered at 6¼; last loan 6; call loans against acceptances, 4⅝. Time loans firm; mixed collateral, 60-90 days, 5½; 4-6 months, 5½. Prime commercial paper, 5.

Seventy per cent of all cars in use were bought at less than $1,000.

NEW YORK ISSUE TO DEVELOP KOREA

Loan of Nearly Twenty Million Dollars Will Be Offered—Japanese Government Makes Guarantees

NEW YORK, March 26.—An issue of $19,900,000 external loan, thirty-year, noncallable six per cent gold debenture bonds of the Oriental Development Company, which are guaranteed as to principal and interest by the Imperial Japanese Government, will be made tomorrow by a syndicate headed by the National City Company, of New York. The offering price is 92 and accrued interest, to yield 6.62 per cent.

The operations of the Oriental Development Company, organized in 1908 under Japanese laws for the purpose mainly of developing the latent resources of Korea, which is now an integral part of the Japanese empire, are under the control of the Imperial Japanese Government, which originally subscribed for and still holds 60,000 of the 200,000 original shares of the company's stock.

The proceeds of the financing will be used to redeem debentures of the company now outstanding, to retire bank loans and to aid in the development of the company's business in Japan and its colonies, principally Korea, for economical productive purposes.

COMING EVENTS

Whist Drive—The Garden City Women's Institute will hold its fortnight whist drive in the Marigold Hall on Thursday evening.

Friendly Help Meeting — The monthly meeting of the Friendly Help Association will be held on Thursday morning, April 5, instead of Tuesday, April 3.

To Speak on Rhodesia—Mr. H. Masters will address the Kiwanis Club at its luncheon today on Northern Rhodesia, illustrating his talk with lantern slides.

Wednesday Services—St. Paul's Garrison Church, Esquimalt, will hold services on Wednesday, for children at 4:15 in the afternoon, with evensong at 7:30.

Pythian Sisters Meet—Pythian Sisters, Island Temple No. 8, will hold a silver tea at Sister Keer's, 203 Esquimalt Road, today, from 2:30 to 5 o'clock.

Hospital W.A.—The regular monthly meeting of the Jubilee Hospital Women's Auxiliary is to take place at the Nurses' Home, Jubilee Hospital, tomorrow.

Life of Christ—A lantern lecture on the life of Christ will be given in St. Aidan's Presbyterian Church, Bay Road, at 7:30 this evening by the Rev. M. D. McKee. The public is invited and a collection will be taken up after the lecture.

G.W.V.A. Executive—An executive meeting of the Great War Veterans' Association will be held tonight at 7:30 o'clock in the Bastion Street club premises. Final arrangements will be made at the meeting for the annual road race, which will be held here on Good Friday, March 30.

Guild of Health—Owing to the absence of Rev. T. E. Rowe from Victoria, there will be no meetings of the Guild of Health until further notice. Also, on account of the various services being held in the churches on Good Friday, the Bible Study Class will not meet on Friday afternoon.

Invited to Presentation—The regents of all primary and junior chapters, I. O. D. E., are invited to be present at the ceremony of presenting the I. O. D. E. War Memorial pictures at the Monterey School, Oak Bay, on Thursday afternoon at 2 o'clock.

The Eastern Question—Rev. Wm. Pascoe Goard, editor of The National Message, of London, Eng., will speak on "Turkey and the Eastern Question" tonight, at 7:30 o'clock, in the Reformed Episcopal Church, after which a social gathering will be held in the schoolroom, when all friends will have an opportunity to meet Mr. and Mrs. Goard.

Easter Bazaar — Court Liberty, A.O.F. Juvenile Foresters, is holding an Easter bazaar on Saturday next at 10 a.m. in the store lately occupied by Bowes drug store on Yates Street. The home cooking stall will be laden with dainty things, and there will be dolls and Easter eggs and several varities of home-made candies.

Mr. Cornett to Speak—An address on "Education" will be given this evening before the Y.M.C.A. Triangle Club by Mr. T. W. Cornett. Supper will be served at 6:15 o'clock, and the address will commence at 7 o'clock. A duet will be given by Nelson Griffin, violin, and Bert Mars, guitar. A large attendance is expected.

Elks' Monthly Dance—A good time is assured all who attend the regular monthly dance of Victoria Lodge, No. 2, B. P. O. E., which will be held next Thursday evening, in the Elks' Club quarters, Weller Block, Douglas Street. Dancing will commence at 9 o'clock, with the Elks' orchestra in attendance. During the evening a buffet supper will be served. The second game of the series of balloon hockey contests will be played and splendid prizes awarded the winners. Dress will be strictly informal.

Passion Week Services—Special services are being held all this week at the James Bay Methodist Church under the direction of the pastor, Rev. J. W. Saunby, B.A., D.D. The subject this evening will be "The Chivalry of the Cross"; Young People's Society evening, tomorrow evening, "The Bitterness of the Cup"; Thursday evening, "The Cleansing Blood"; Friday evening, "The Cross in Christian Experience." The aim of the meetings is a closer association with the Divine Lord in His sufferings and in His triumph.

Concert Planned—The St. Andrew's and Caledonia Society, aided by the Women's Auxiliary to the organization, will hold a big concert and dance on Thursday night, in the Caledonia Hall, View Street. A splendid programme has been arranged, with the following artists taking part: Jack McColl, Prescott, Mrs. Patterson, Mrs. Pye, Robbie Burns Law, Tom Gibson and Frank Merryfield. A good orchestra will furnish the programme of dance music. The next meeting of the society will be held in the Canadian Foresters' Hall, Old Postoffice Building, which will be their future meeting place.

Overseas Club—The Overseas Club will meet on Tuesday, April 3, at the Hudson's Bay Company's tearooms. Mrs. Hodgins who has been one of the most active members of the local organization, has just returned from Vancouver, where she addressed a meeting called for the purpose of discussing organization of a Vancouver branch of the Overseas League. She reports that she found a very enthusiastic spirit among the group of intending members there, and a further meeting is to be held in a short time for the purpose of completing organization.

Sacred Concert—A sacred concert will be given on Good Friday evening at the Emmanuel Baptist Church, corner of Fernwood Road and Gladstone Avenue, by the choir, under the leadership of Mr. Fred Parfitt, assisted by some of the best local talent. The programme will consist of selections from "The Messiah" and "Elijah" oratorios, two new anthems, on which the choir has been working for some time, instrumental and vocal solos. The whole programme has been arranged so as to be in keeping with the spirit of the season, and will afford an opportunity for music lovers to spend an enjoyable hour at the church.

COLDS IN THE HEAD INFLUENZA LA GRIPPE
Relieved in a night by
GRIP-FIX
IN CAPSULE FORM
Formula—Aspirin, Phenacetin, Quinine, Salol, Caffein, Cascara and Camphor Monobromate—just what your physician would use.
At all Druggists 35¢ BOX
THE VANCOUVER DRUG CO., LTD.
Special Agents

Stomach Suffering
Disappears as if by magic when Jo-To is used. Gas pains, acid stomach, sour stomach, burning and all after-eating distress relieved in two minutes. All drug stores. (Advt.)

PREMIER
This wonderfully rich mine paid over 60 per cent dividents last year, besides adding $2,000,000 to cash reserves.
We offer 100 to 1,000 shares at **$3.90**. Terms on application.
C. M. OLIVER & CO.
(Established 1907) Limited
430-434 Rogers Bldg.
Vancouver, B.C.
Member
Vancouver Stock Exchange, B.C. Bond Dealers' Association

VICTORY BONDS
Bought, Sold, Quoted
British American Bond Corporation, Ltd.
Established 1901
All Classes of Insurance Written
B.A. Bond Bldg., 723 Fort St.
Phones 319, 2131

HIGHEST PRICES PAID FOR
Victory, Provincial and Municipal Bonds
Burdick Bros., Ltd.
Private Wire to All Leading Exchanges
Members of B.C. Bond Dealers' Association
Phones 3724 3725
116-120 Pemberton Building

$8,000 City of Victoria 5½ Per Cent Bonds
Due 1932
Payable in New York Funds. Price 100 and Interest
ROYAL FINANCIAL CORPORATION, LTD.
A. E. Christie, Manager Victoria Office
8-9 Winch Building Phone 1346

Municipal Bonds
2,000 Fernie 20-Year 6% at 100
1,000 Cranbrook 12-Year 6% at 100
5,000 Kelowna 15-Year 5% at 92
4,000 Saanich-Victoria 30-Year 5½% at 100
5,000 New Westminster 20-Year 6% at 101.84
25,000 Point Grey 10 to 40-Year 5% and 5½%.
Orders May Be Wired at Our Expense
Gillespie, Hart & Todd, Ltd.
711 Fort Street, Victoria, B.C. Phone 2140

INVEST—WITH THE HELP OF EXPERIENCED COUNSELLORS
The majority of bonds we offer to you are bonds we ourselves have bought. Our confidence in them makes us willing to recommend them to you.
See Our MARCH Offerings
R. P. CLARK & CO., LTD.
Members B.C. Bond Dealers' Association
639 Fort St., Victoria, B.C. Phones 5600-5601 INSURANCE

LARGE AND SMALL ALIKE
A trust company is not—as is sometimes assumed — an organization conducted for the sole benefit of capitalists.
It is a financial corporation to serve all the people in the efficient management of their securities, estates and trusts.
If your estate is small, there is all the more reason why it should be cared for by a reliable administrator such as The Royal Trust Company.
Consult our officers or write for booklet, "Some Remarks on Wills."
THE ROYAL TRUST Co
EXECUTORS AND TRUSTEES
Head Office - Montreal
CALGARY, EDMONTON, HALIFAX, HAMILTON, OTTAWA, QUEBEC, ST. JOHN, N.B., ST. JOHN'S, NFLD., TORONTO, VANCOUVER, VICTORIA, WINNIPEG
222

DAVID SPENCER, LTD.
Store Hours—9 a.m. to 6 p.m.; Wednesday to 1 p.m.

Demonstrating Spencer's Superior Values in

Easter Apparel

Groceteria Specials

Spencer's Pure Baking Powder, a tin ..... **19¢**
Palmolive Soap, per cake ..... **7½¢**
Okanagan Tomatoes, large tin for ..... **13½¢**
Camel Dates, per pkg. ..... **8½¢**
Del Monte Pineapple, per tin, **19¢**
St. Charles Milk, baby size ..... **6¢**
Fresh Roasted Peanuts, lb. ..... **11¢**
Five Roses Flour, per 7-lb. sack for ..... **30¢**
—Lower Main Floor

Fresh Meats Cash and Carry

Pot and Oven Roasts, per lb., 12c, 18c and **8c**
Plate Beef, to boil, per lb. **9c**
Lean, Boneless Stewing Beef, 2 lbs. **20c**
Sirloin Steak, per lb. **24c**
Corned Loin Ends, per lb. **13c**
Corned Boneless Brisket, per lb., 14c and **10c**
Oxford Sausage, per lb. **12c**
Mince Steak, per lb. **12c**

REGULAR COUNTER, DELIVERED

Cambridge Sausage, per lb. **23c**
Fresh Pork Spare Ribs, per lb. **16c**
Flank Steaks, per lb. **19c**
—Lower Main Floor

TAFFETA DRESSES

Distinctive Styles for Misses and Women

Well designed Taffeta Dresses in styles to suit every figure from the plain fitting bodice to the beruffled effect, with touches of color for trimming. Some are daintily finished with lace on collars and cuffs, and the dresses are shown in colors of navy, saxe, black or brown. Sizes range from 15 to 38. Superior value at, each **$27.50**

Dresses of excellent grade chiffon taffeta, in exclusive designs. Some are trimmed with silver and gold ribbon, embroidered, and finished with "Bertha" collars and puff sleeves. Shown in peacock blue, grey, navy, brown and black **$35.00**
—Mantle Dept., 1st Floor

Spring Wraps

In Styles That Suggest Comfort and Grace

Values From $35.00 to $125.00

The graceful lines on which these new Spring Wraps are designed will win the admiration of every woman who sees them. They are designed from velour, tricotine, Marvella and Bolivia cloths, in all the best shades, including navy, black, taupe, nigger brown, sand, and other popular colors; some in combination shades, navy and grey, henna and sand.

There are several styles to select from, including cross-over, one button effects. Some are lined with silk, have gathered collar, and are trimmed with embroidery and silk tassels. All most excellent worth, and worthy of your attention.
—Mantle Dept., 1st Floor

Dainty English Voile Blouses, $5.75 and $6.75

You will find no daintier Easter Blouses than these at the very moderate prices. They are made from a fine English voile, with tasteful vestee fronts, long tuxdo collars and turn-back, button cuffs. Many pretty models on view, with trimming of drawn work, embroidery, fine tucks, hemstitching and lace. Blouses you will take a pride in wearing, and wonderful values at $5.75 and **$6.75**
—Blouses, 1st Floor

The New Handkerchief Wrist Strap $1.50 and $2.25

The newest innovation for holding the handkerchief, and specially adapted to evening or party dresses. Shown in neat styles of colored leather, plain or in steel studded effects, $1.50 and **$2.25**
—Main Floor

Women's Stylish Shoes For Easter

New Tongue Pumps and Colonials in Great Array.

Patent Leather or Brown Kid Colonial Pumps, with French heel and round toe **$5.00**
Grey Suede Pumps, with small tongue, neatly inlaid with kid **$10.00**
Black Satin Tongue Pumps, with plain satin vamp and brocaded quarter. At **$10.00**
Sand Suede Pumps, with small tongue; cleverly inlaid and trimmed with brown calf. At **$12.00**

Many other shoes just as interesting and stylish. All wonderful values.
—Women's Shoes, 1st Floor

Sports Skirts

The Season's New Styles

Skirts of Poiret Twill, navy, brown and black. All remarkably well made and in neat pleated styles. Sizes 25 to 30. At **$4.50**

Homespun Skirts in new plaids, made plain and in the latest shades. They are shown in smart designs, having pockets and trimmed with buttons. Sizes 26 to 29. At, each **$6.95**

Pleated Plaid Skirts, of excellent grade cloths, well finished and in shades of fawn, brown, navy, henna, fawn and rose, pink, brown and mustard. All sizes and excellent value at **$9.90**
—Mantle Dept., 1st Floor

Stylish Gloves for Easter

French Kid Gauntlet Gloves, perfect in style and fit, pique sewn silk embroidered backs, in two-tone effects. They have strap wrist fastener, and are in shades of beaver, brown and grey. Exceptional value at **$4.95**
Cape Skin Gauntlet Gloves that will give excellent service; made with strap wrist, contrasting gusset in cuff, and shown in shades of grey, brown, mode and beaver. A pair, **$3.95**
French Suede or Kid Gauntlets, popular and dressy gloves; pull-on style, with elastic wrist and very distinctive shades of grey, mode, brown, beaver, black and white. At, a pair **$5.75**
Long Suede Gloves, 12-button length and fastened with three pearl button fasteners. They are of French manufacture, are well finished and have silk embroidered backs; beaver, grey and mode. At, a pair **$5.50**
Long Glace Kid Gloves, 12 or 16-button length; made from specially selected skins; black, white or tan.
12-Button length at, a pair **$4.95**
16-Button length at, a pair **$5.95**
English Doeskin Gauntlets, in two styles; strap wrist or pull-on with fringe cuff; white only. At $4.75 and **$5.75**
French Kid Gloves, in regulation wrist style, every pair guaranteed; styles and colorings are many. Selling at, a pair, $3.75 to **$1.95**
—Gloves, Main Floor

Women's Silk Knitted Underwear

Women's Pure Silk Knitted Vests, an excellent wearing quality, with low neck, round shoulder straps; also opera top styles; flesh and white. Sizes 36 to 40. Each **$3.75**

Women's Pure Silk Bloomers, to match vests, reinforced with double gusset and with elastic at waist and knee; flesh and white; 36 to 40. At **$4.95**

Women's Kayser Silk Vests, with round neck, shoulder straps and opera top, with fancy ribbon straps; colors flesh and white and black; sizes 36 to 42. At, each, $3.50 and **$3.75**

Women's Kayser Silk Bloomers, with elastic at waist and knee and reinforced with double gusset. The colors shown are white, flesh, black, grey, navy and brown; all sizes. At $4.50 to **$6.75**

Women's "Queen Quality" Bloomers, with elastic at waist and knee; in black, white, flesh, grey and emerald; all sizes. At, a pair **$3.75**
—Knit Underwear, 1st Floor

Dainty Handkerchiefs

Pure Silk Crepe de Chine Handkerchiefs of heavy quality, and a choice of 18 shades, including grey, pearl, purple, bottle green, sky, American Beauty, lemon, saxe, rose, royal, flesh and fuchsia. Big value at, each, **45¢**

Crepe de Chine Handkerchiefs, with colored grounds and novelty border. They are neatly hemstitched, and in shades of purple, royal, green, rose, brown and saxe; all silk. Special at, each ..... **25¢**

Lace Trimmed Handkerchiefs, made superfine quality Swiss lawn and trimmed with Venice lace in attractive designs. Big value at 35c and ..... **50¢**
—Main Floor

Men's and Boys' Shirts For Easter

Men's Negligee Shirts, made from prints, fine woven zephyrs, fancy silk stripes, cord cloths; all are in neat and fancy stripes. At prices ranging from $1.50 to **$3.75**

Boys' and Youths' Fine Shirts and Shirt Waists, patterned in white and fancy stripes, with collar and pocket. A large assortment to select from; all sizes. At 85c to **$1.85**

Boys' and Youths' Khaki Twill Shirts, made with sports or turn-down collars and military pockets. Sizes for boys at $1.35 and **$1.50**
Sizes for youths at $1.50 and **$1.65**

Shirts of English Poplin, Mercerized Crepe, Union Taffeta and broken weave negligee and outing shirts. From $3.50 to **$6.25**

Sports and Outing Shirts, in plain white cashmere or tan; also fancy stripes with collar and pocket. Priced from $1.50 to **$3.00**

Men's Sports Collar Shirts, of white and cream cambric, with hair stripe; all sizes. At **$1.50**
—Men's Furnishings, Main Floor

A Great Selection of Children's Dresses, Ginghams and Chambrays

We have just received a new shipment of neat dresses for children. They are made from excellent grade materials in the most pleasing colors and styles.

Gingham Dresses, neatly made and shown in pinks, blues and tans, finished with fancy stitching; sizes for the ages of 2 to 6 years. Excellent values at $1.00 to **$1.75**

Children's Bloomer Dresses, in ginghams and chambrays, all the best colorings and neat in style; sizes for the ages of 2 to 6 years. At $1.50 to **$2.90**

Gingham Dresses in assorted plaids and checks, and plain colors. Sizes for the ages of 8 to 14 years. At $1.50 to **$4.75**

Children's Black Bloomer Dresses, trimmed with bright colors; for the ages of 2 to 6 years. Excellent values at, each **$1.75**
—Children's, 1st Floor

Baby Wear—A Complete Assortment

An assortment of Baby Wear, from the first sizes to 2 years.
Barracoats, in flannelette, at 50c to **$1.00**
Barracoats, in flannelette, at $1.25 to **$3.00**
All-Wool Vests at, each, 75c to **$1.50**
Long Dresses, of cotton, at 75c to **$2.00**
Long Dresses, in nainsook, $2.00 and **$3.75**
Hand-Made Dresses, $3.90 to **$6.75**
Babies' Blankets at $1.15 to **$2.50**
Babies' Shawls, best grades in silk and wool mixtures, $3.90 to **$7.50**
—Infants', 1st Floor

New Handbags For Easter

The "Pouch" Bag, the newest, and shown in an assortment of leathers and fitted with patent safety lock; brown, grey, fawn and navy. Special value at **$3.25**

Vanity Boxes, in a large assortment of styles and sizes, all fitted with mirror, purse, puff container and lip stick. All are attractively lined and some fitted with electric light. At $4.50, $5.50 and **$6.75**
—Main Floor

Earrings $1.25 to $3.25

These are shown in a profusion of styles, in drop and fringe effects. In colors of jet, coral, amber, jade, amethyst and pearl. All are fashionable and good value at $1.25 to **$3.25**
—Jewelery, Main Floor

French Bead Dress Ornaments, 50c to $2.95

We have a great selection of these, representing the newest and neatest; also an assortment of clasps for suits and dresses. At 50c to **$2.95**
—Laces, Main Floor

King "Tut" Girdles $2.75

The latest novelty introduced. The girdles are just in and are in demand by all smart dressers. See them in the Lace Section.
—1st Floor

Men's Balbriggan Shirts and Drawers

At, a Garment, 75c

Natural Balbriggan Shirts and Drawers, long or short styles. An underwear suitable for the Spring. Special at, a garment ..... **75¢**
Combinations at, a suit **$1.50**
—Men's Furnishings, Main Floor